



PARTS CATALOGUE

XJ6N (2DN1) MALAYSIA

XJ6N
PARTS CATALOGUE
©2012 by Yamaha Motor Co., Ltd.
1st edition, November 2012
All rights reserved.
Any reprinting or unauthorized use
without the written permission of
Yamaha Motor Co., Ltd.
is expressly prohibited.
Printed in Japan.

FOREWORD

This Parts Catalogue is related to the parts for the model(s) on the cover page. When you are ordering replacement parts, please refer to this Parts Catalogue and quote both part numbers and part names correctly.

1. Modifications or additions which have been made after the issue of the Parts Catalogue will be announced in the Parts News.

It is advisable that you make the necessary corrections to the Parts Catalogue according to the Parts News.

2. Abbreviations

The following abbreviations are used in this Parts Catalogue.

“UR” Use specified parts number.

“UN” Use as many as needed.

“AP” Alternate Parts

“LM” Locally Made (Parts need to be ordered locally)

“F#” Frame No. (Applicable machine No.)

“O/S” Over Size

3. The number of components for assembly

- Parts, which are to be supplied in an assembly, are listed with a dot (.) in front of the part name as shown below.
- The numeral appearing to the right of each component part indicates the quantity of parts for each assembly unit.

PART NO.	DESCRIPTION	Q'TY	REMARKS
2F5-83310-60	FRONT FLASHER LIGHT ASSY	2	
115-83311-60	.BULB (6V-18W)	1	

4. Applicable colours of graphics are represented in the “REMARKS” as shown below.

PART NO.	DESCRIPTION	Q'TY	REMARKS
2N4-24110-00-X5	FUEL TANK COMP.	2	MXR
3J1-24240-10	.GRAPHIC, FUEL TANK	1	FOR MXR

5. Note that the illustrations for reference in finding parts numbers are not to be used for assembling. When assembling, please use the applicable service manual.

6. The asterisk (*) before a reference number indicates modified items after the first edition.

FOREWORD

7. Applicable Serial No.

Engine Serial No.

Frame Serial No.

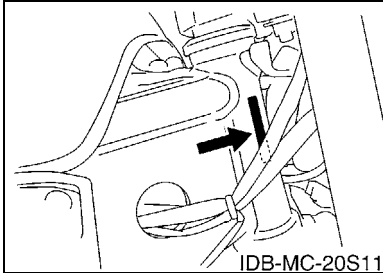
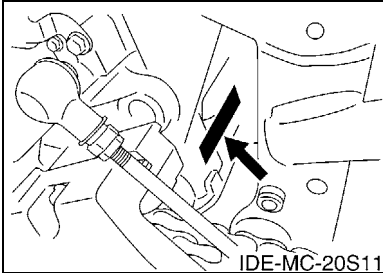

8. Applicable Colour Code (The (*) mark shows Model colour.)

Abbreviation	Colour Name	Colour Code
BWC1(*)	BLUISH WHITE COCKTAIL 1	0390
DPBM15	DEEP PURPLISH BLUE METALLIC 15	1329
LGB	LOW GLOSS BLACK	0098
MBL2	MAT BLACK 2	0582
MNM3(*)	MAT GRAY METALLIC 3	1278

CONTENTS

ENGINE

CYLINDER HEAD	1
CRANKSHAFT & PISTON	2
VALVE	3
CAMSHAFT & CHAIN	5
WATER PUMP	6
RADIATOR & HOSE	7
OIL PUMP	10
OIL CLEANER	11
INTAKE	12
INTAKE 2	13
AIR INDUCTION SYSTEM	15
EXHAUST	16
CRANKCASE	17
CRANKCASE COVER 1	18
STARTER	20
CLUTCH	21
TRANSMISSION	23
SHIFT CAM & FORK	25
SHIFT SHAFT	26

CHASSIS

FRAME	28
FENDER	29
SIDE COVER	31
SIDE COVER 2	33
REAR ARM	35
REAR SUSPENSION	36
STEERING	37
FRONT FORK	38
FUEL TANK	40
SEAT	42
FRONT WHEEL	43
FRONT BRAKE CALIPER	44
REAR WHEEL	45
REAR BRAKE CALIPER	47
STEERING HANDLE & CABLE	48
FRONT MASTER CYLINDER	49
STAND & FOOTREST	50
REAR MASTER CYLINDER	53
GENERATOR	55
STARTING MOTOR	56

FLASHER LIGHT	57
METER	58
HEADLIGHT	59
TAILLIGHT	61
HANDLE SWITCH & LEVER	62
ELECTRICAL 1	63
ELECTRICAL 2	64

INDEX

NUMERICAL INDEX	66
-----------------------	----

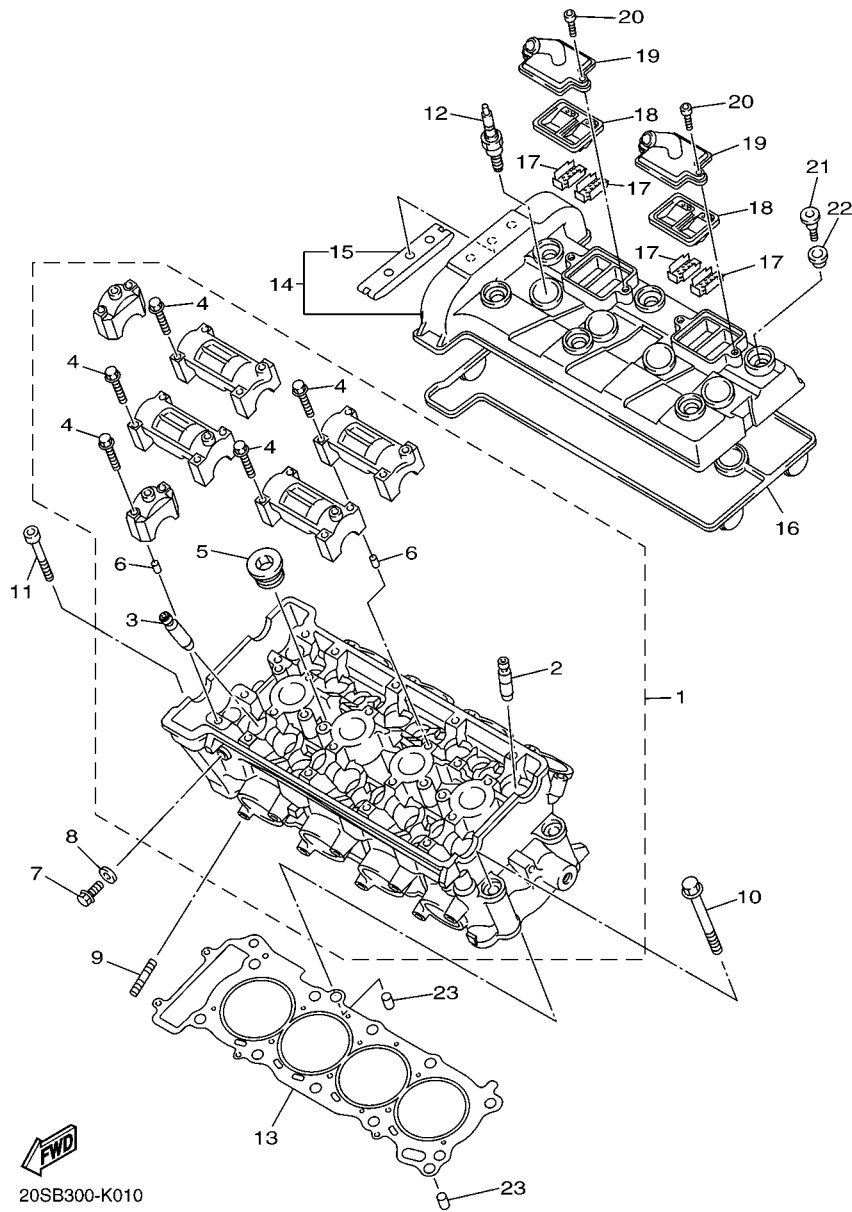

20SB300-K010

FIG. 1 CYLINDER HEAD

REF. NO.	PART NO.	DESCRIPTION	2DN1				REMARKS
1	20S-11101-00	CYLINDER HEAD ASSY	1				
2	5EB-11133-10	.GUIDE, VALVE 1	8				
3	20S-11134-10	.GUIDE, VALVE 2	8				
4	90105-06027	.BOLT, FLANGE	20				
5	90340-20090	.PLUG, STRAIGHT SCREW	3				
6	91808-16023	.PIN, DOWEL	12				
7	95022-08012	BOLT, FLANGE	1				
8	90430-08119	GASKET	1				
9	95612-08625	BOLT, STUD	8				
10	90119-10003	BOLT, WITH WASHER	10				
11	91312-06060	BOLT	2				
12	94701-00318	PLUG, SPARK (NGK R CR9E)	4				
13	20S-11181-00	GASKET, CYLINDER HEAD 1	1				
14	1B3-11191-10	COVER, CYLINDER HEAD 1	1				
15	5BE-12241-00	.GUIDE, STOPPER 2	1				
16	20S-11193-00	GASKET, HEAD COVER 1	1				
17	5SL-1482K-00	PLATE	4				
18	5SL-14890-00	REED VALVE ASSY	2				
19	5SL-14899-00	CAP, CASE	2				
20	91312-06020	BOLT	4				
21	90109-066F0	BOLT	6				
22	5VY-1111G-00	RUBBER, MOUNT 1	6				
23	99530-10114	PIN, DOWEL	2				

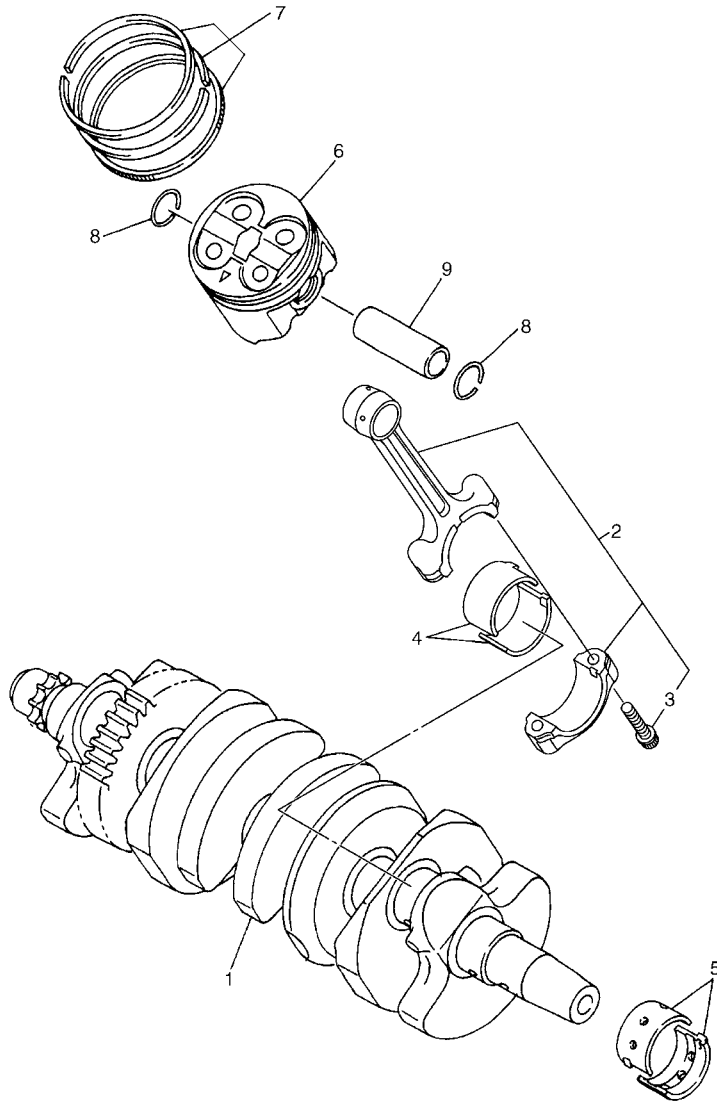

5S44300-H020

FIG. 2 CRANKSHAFT & PISTON

REF. NO.	PART NO.	DESCRIPTION	ZDNI				REMARKS
1	20S-11411-00	CRANKSHAFT	1				
2	5VX-11650-00	CONNECTING ROD ASSY	4				
3	5VX-11654-00	.BOLT, CONNECTING ROD	2				
4	5VX-11656-00	PLANE BEARING, CONNECTING ROD	8				UR BLUE
	5VX-11656-10	PLANE BEARING, CONNECTING ROD	8				UR BLACK
	5VX-11656-20	PLANE BEARING, CONNECTING ROD	8				UR BROWN
	5VX-11656-30	PLANE BEARING, CONNECTING ROD	8				UR GREEN
5	5EB-11416-A0	PLANE BEARING, CRANKSHAFT 1	10				UR WHITE
	5EB-11416-00	PLANE BEARING, CRANKSHAFT 1	10				UR BLUE
	5EB-11416-10	PLANE BEARING, CRANKSHAFT 1	10				UR BLACK
	5EB-11416-20	PLANE BEARING, CRANKSHAFT 1	10				UR BROWN
	5EB-11416-30	PLANE BEARING, CRANKSHAFT 1	10				UR GREEN
6	5SL-11631-00	PISTON (STD)	4				
7	20S-11603-00	PISTON RING SET (STD)	4				
8	93450-17129	CIRCLIP	8				
9	20S-11633-00	PIN, PISTON	4				

FIG. 3 VALVE

REF. NO.	PART NO.	DESCRIPTION	2DN1				REMARKS
1	20S-12111-00	VALVE, INTAKE	8				
2	20S-12121-00	VALVE, EXHAUST	8				
3	5EB-12126-00	SEAT, VALVE SPRING 2	16				
4	20S-12113-00	SPRING, VALVE INNER	16				
5	5EB-12127-00	RETAINER, VALVE SPRING	16				
6	1HX-12118-00	LOCK, VALVE SPRING RETAINER	32				
7	4TV-12119-00	SEAL, VALVE STEM	16				
8	1HX-12168-00	PAD, ADJUSTING 2 (1.20)	16				UR
	1HX-12168-20	PAD, ADJUSTING 2 (1.25)	16				UR
	1HX-12168-40	PAD, ADJUSTING 2 (1.30)	16				UR
	1HX-12168-60	PAD, ADJUSTING 2 (1.35)	16				UR
	1HX-12168-80	PAD, ADJUSTING 2 (1.40)	16				UR
	1HX-12168-A0	PAD, ADJUSTING 2 (1.45)	16				UR
	1HX-12168-F0	PAD, ADJUSTING 2 (1.50)	16				UR
	1HX-12168-H1	PAD, ADJUSTING 2 (1.55)	16				UR
	1HX-12168-K1	PAD, ADJUSTING 2 (1.60)	16				UR
	1HX-12168-M1	PAD, ADJUSTING 2 (1.65)	16				UR
	1HX-12168-R1	PAD, ADJUSTING 2 (1.70)	16				UR
	1HX-12168-U1	PAD, ADJUSTING 2 (1.75)	16				UR
	1HX-12168-W1	PAD, ADJUSTING 2 (1.80)	16				UR
	1HX-12168-Y1	PAD, ADJUSTING 2 (1.85)	16				UR
	1HX-12169-11	PAD, ADJUSTING 2 (1.90)	16				UR
	1HX-12169-31	PAD, ADJUSTING 2 (1.95)	16				UR
	1HX-12169-50	PAD, ADJUSTING 2 (2.00)	16				UR
	1HX-12169-70	PAD, ADJUSTING 2 (2.05)	16				UR
	1HX-12169-90	PAD, ADJUSTING 2 (2.10)	16				UR
	1HX-12169-E0	PAD, ADJUSTING 2 (2.15)	16				UR

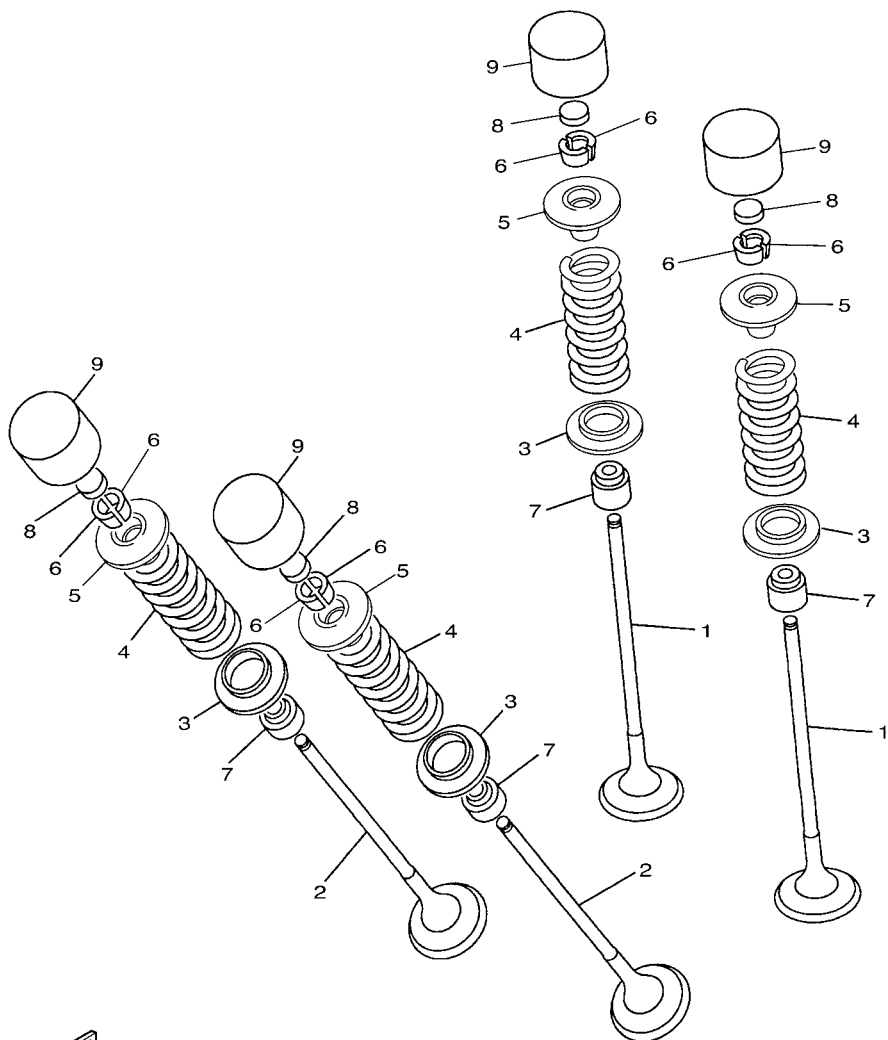

20S1300-H031

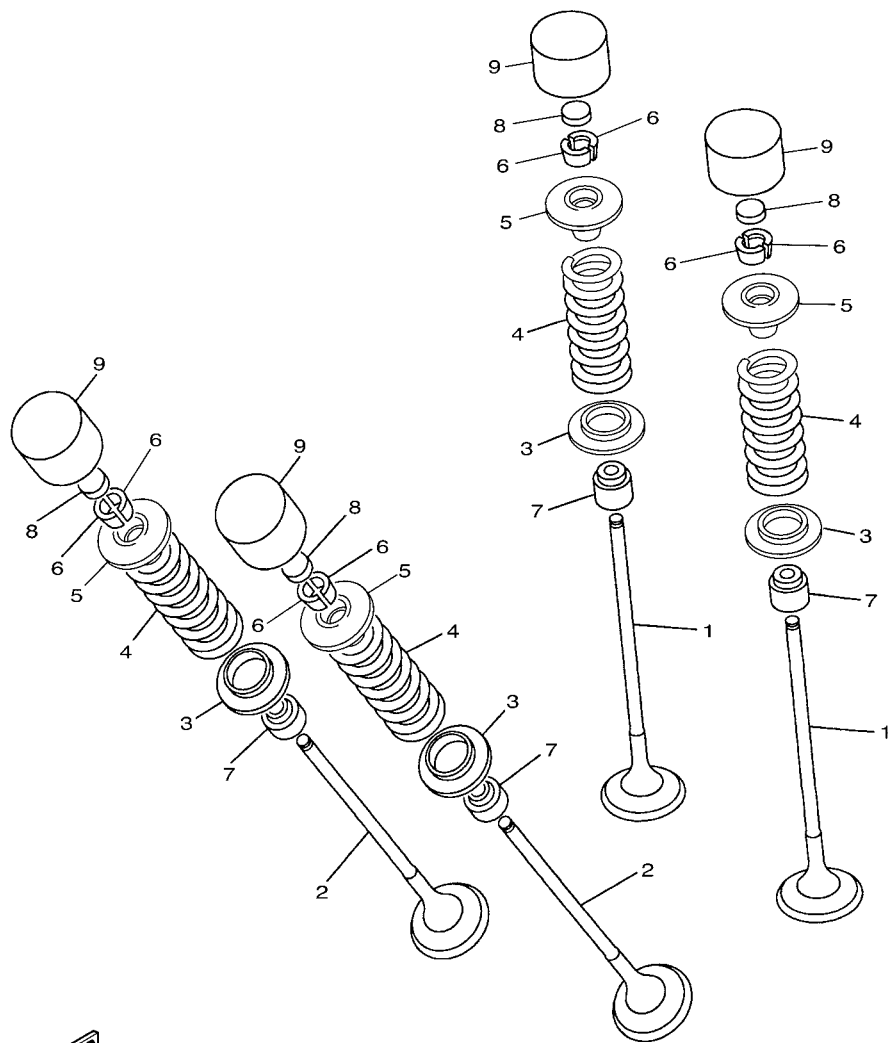

20S1300-H031

FIG. 3 VALVE

REF. NO.	PART NO.	DESCRIPTION	2DN1				REMARKS
8	1HX-12169-G0	PAD, ADJUSTING 2 (2.20)	16				UR
	1HX-12169-J0	PAD, ADJUSTING 2 (2.25)	16				UR
	1HX-12169-L0	PAD, ADJUSTING 2 (2.30)	16				UR
	1HX-12169-N0	PAD, ADJUSTING 2 (2.35)	16				UR
	1HX-12169-T0	PAD, ADJUSTING 2 (2.40)	16				UR
9	5EB-12153-10	LIFTER, VALVE	16				UR YELLOW
	5EB-12153-09	LIFTER, VALVE (O/S)	16				AP GREEN

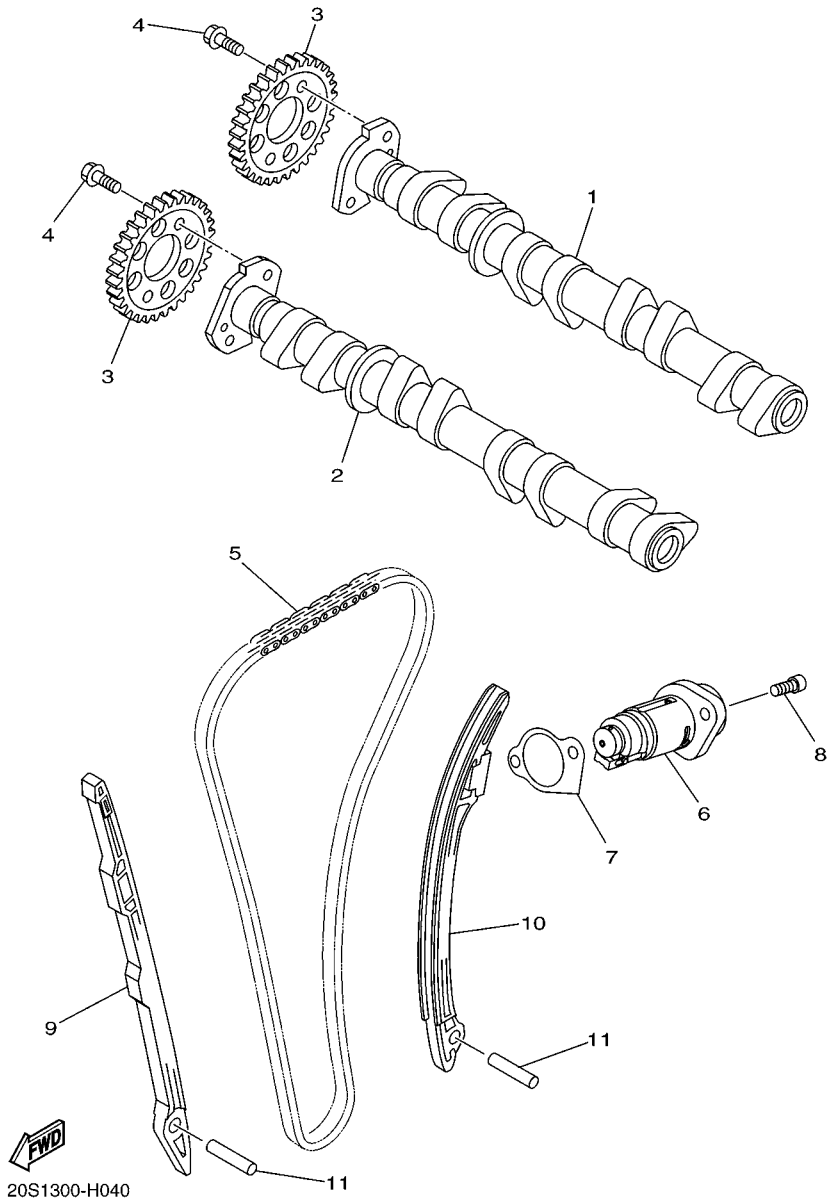
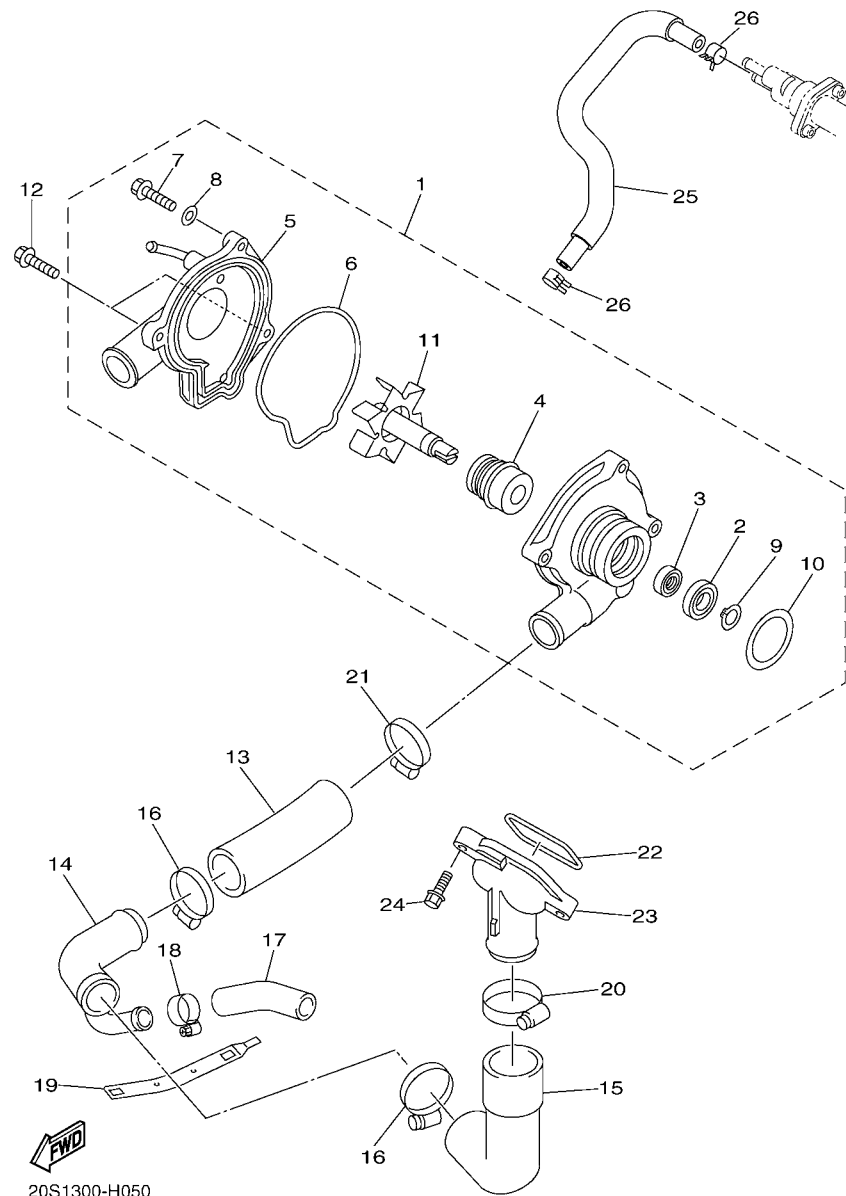

FIG. 4 CAMSHAFT & CHAIN

REF. NO.	PART NO.	DESCRIPTION	2DN1				REMARKS
1	20S-12170-00	CAMSHAFT ASSY 1	1				
2	20S-12180-00	CAMSHAFT ASSY 2	1				
3	20S-12176-00	SPROCKET, CAM CHAIN	2				
4	90105-07004	BOLT, FLANGE	4				
5	94591-68120	CHAIN (98XRH2010-120N2)	1				
6	20S-12210-10	TENSIONER ASSY, CAM CHAIN	1				
7	2C0-12213-00	GASKET, TENSIONER CASE	1				
8	90110-06335	BOLT, HEXAGON SOCKET HEAD	2				
9	2C0-12251-00	DAMPER, CHAIN 1	1				
10	13S-12252-00	DAMPER, CHAIN 2	1				
11	93607-44002	PIN, DOWEL	2				



20S1300-H050

FIG. 5 WATER PUMP

REF. NO.	PART NO.	DESCRIPTION	2DN1				REMARKS
1	20S-12420-01	WATER PUMP ASSY	1				
2	93306-00106	.BEARING	1				
3	93101-12173	.OIL SEAL	1				
4	5VK-12438-00	.SEAL, MECHANICAL	1				
5	5SL-12422-00	.COVER, HOUSING	1				
6	5EB-12439-00	.O-RING	1				
7	95024-06020	.BOLT, FLG.(SMALL HEAD)	2				
8	90430-06014	.GASKET	1				
9	99009-12400	.CIRCLIP	1				
10	93210-33133	.O-RING	1				
11	20S-12450-00	.IMPELLER SHAFT ASSY	1				
12	90110-06086	BOLT, HEXAGON SOCKET HEAD	2				
13	4NK-12579-00	HOSE 4	1				
14	20S-12581-01	JOINT, HOSE 1	1				
15	5EB-12577-01	HOSE 2	1				
16	90450-35001	HOSE CLAMP ASSY	2				
17	5SL-12588-01	HOSE 5	1				
18	90450-22017	HOSE CLAMP ASSY	1				
19	5GV-1246E-00	COVER 2	1				
20	90450-38003	HOSE CLAMP ASSY	1				
21	90450-32006	HOSE CLAMP ASSY	1				
22	93210-46001	O-RING	1				
23	5EB-12469-00	JOINT 1	1				
24	90105-06053	BOLT, FLANGE	2				
25	5VX-1243A-00	HOSE 1	1				
26	90467-110A2	CLIP	2				

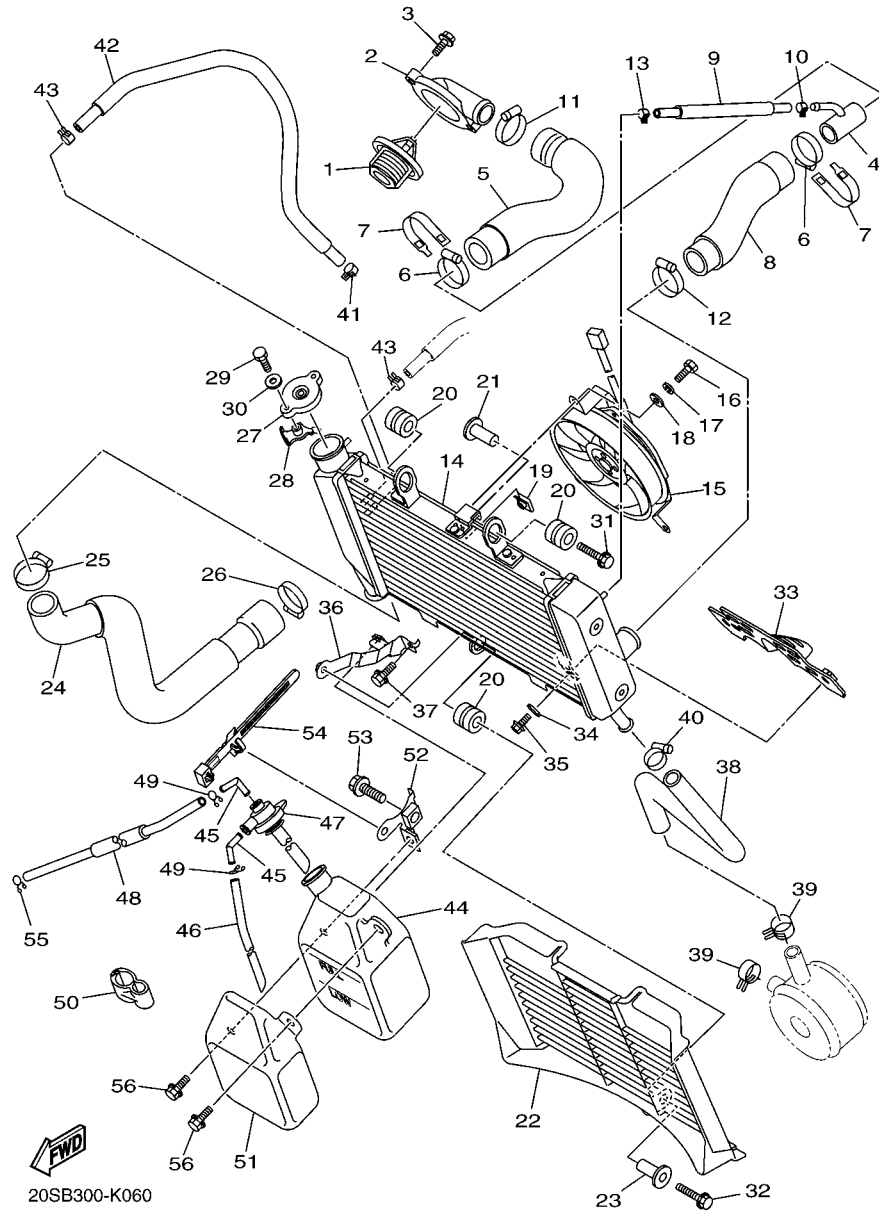

FIG. 6 RADIATOR & HOSE

REF. NO.	PART NO.	DESCRIPTION	2DN1				REMARKS
1	5SL-12410-00	THERMOSTAT ASSY	1				
2	5VX-12413-00	COVER, THERMOSTAT	1				
3	90105-06164	BOLT, FLANGE	2				
4	20S-12582-01	JOINT, HOSE 2	1				
5	20S-12578-00	HOSE 3	1				
6	90450-32003	HOSE CLAMP ASSY	2				
7	20S-1246E-00	COVER 2	2				
8	20S-12551-00	HOSE 7	1				
9	90445-12012	HOSE	1				
10	90467-11090	CLIP	1				
11	90450-32006	HOSE CLAMP ASSY	1				
12	90450-32003	HOSE CLAMP ASSY	1				
13	90467-11090	CLIP	1				
14	20S-12461-01	RADIATOR COMP	1				
15	20S-12405-20	BLOWER ASSY	1				
16	97307-06012	BOLT	3				
17	92907-06100	WASHER, SPRING	3				
18	92907-06600	WASHER, PLATE	3				
19	1AA-12535-00	PLATE	3				
20	90480-15363	GROMMET	3				
21	90387-0614M	COLLAR	1				
22	20S-12467-00	COVER, RADIATOR	1				
23	90387-066H4	COLLAR	1				
24	20S-12579-00	HOSE 4	1				
25	90450-32003	HOSE CLAMP ASSY	1				
26	90450-32006	HOSE CLAMP ASSY	1				
27	4FL-12462-00	CAP, RADIATOR	1				

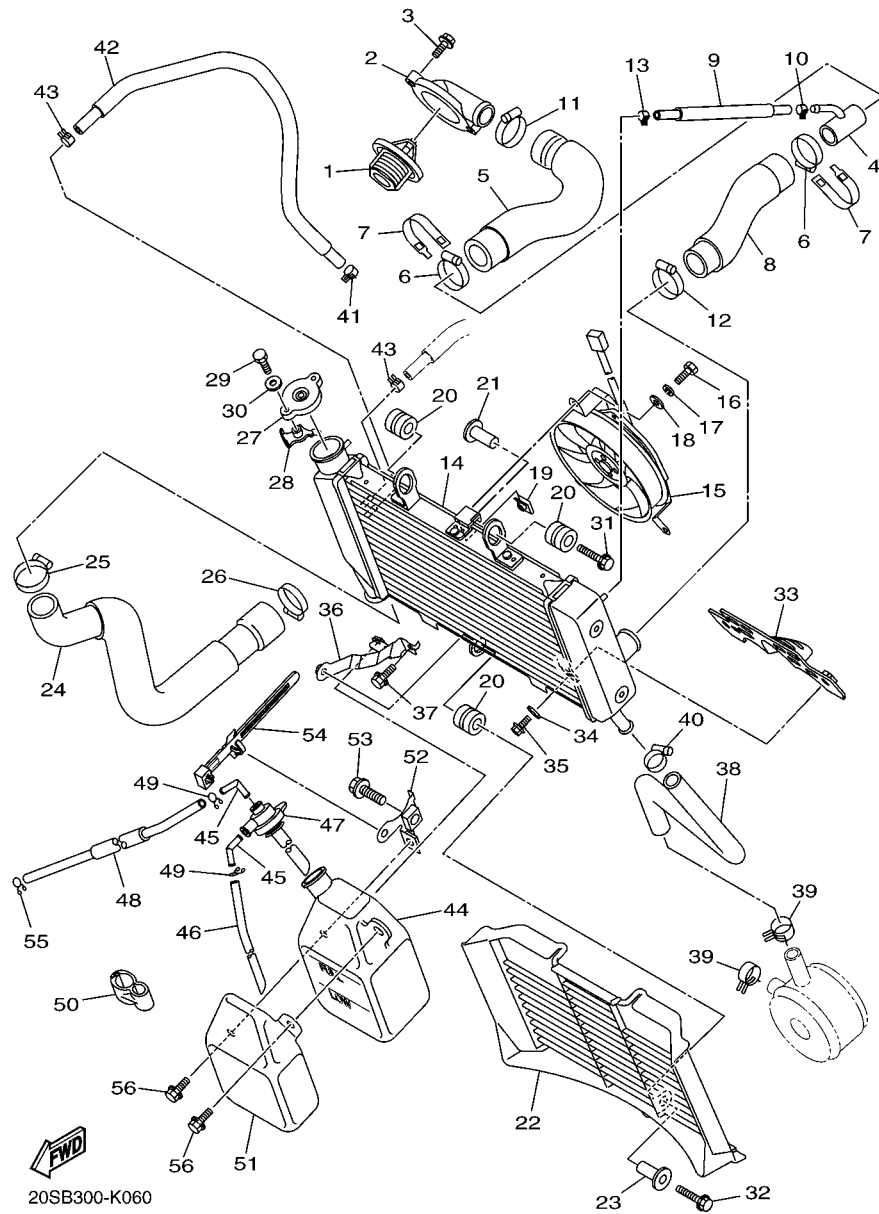

FIG. 6 RADIATOR & HOSE

REF. NO.	PART NO.	DESCRIPTION	2DN1				REMARKS
28	5FC-12437-00	STOPPER	1				
29	97007-05012	BOLT	1				
30	92907-05600	WASHER, PLATE	1				
31	95802-06025	BOLT, FLANGE	1				
32	95802-06030	BOLT, FLANGE	1				
33	20S-12535-00	PLATE	1				
34	90201-06025	WASHER, PLATE	2				
35	95824-06012	BOLT, FLANGE	2				
36	20S-1244E-00	BRACKET 1	1				
37	95822-06012	BOLT, FLANGE	1				
38	20S-12589-00	HOSE 6	1				
39	90467-200A0	CLIP	2				
40	90450-22017	HOSE CLAMP ASSY	1				
41	90467-11090	CLIP	1				
42	90445-12009	HOSE	1				
43	90467-11090	CLIP	2				
44	4P5-21871-00	TANK, RECOVERY	1				
45	26H-21828-00	ELBOW	2				
46	90445-081F2	HOSE (L200)	1				
47	20S-21875-10	CAP	1				
48	90445-08025	HOSE	1				
49	90467-08075	CLIP	2				
50	90464-10233	CLAMP	1				
51	4P5-2172W-00	COVER	1				
52	4P5-21873-00	BRACKET, RECOVERY TANK	1				
53	95822-10020	BOLT, FLANGE	1				
54	90464-07012	CLAMP	1				

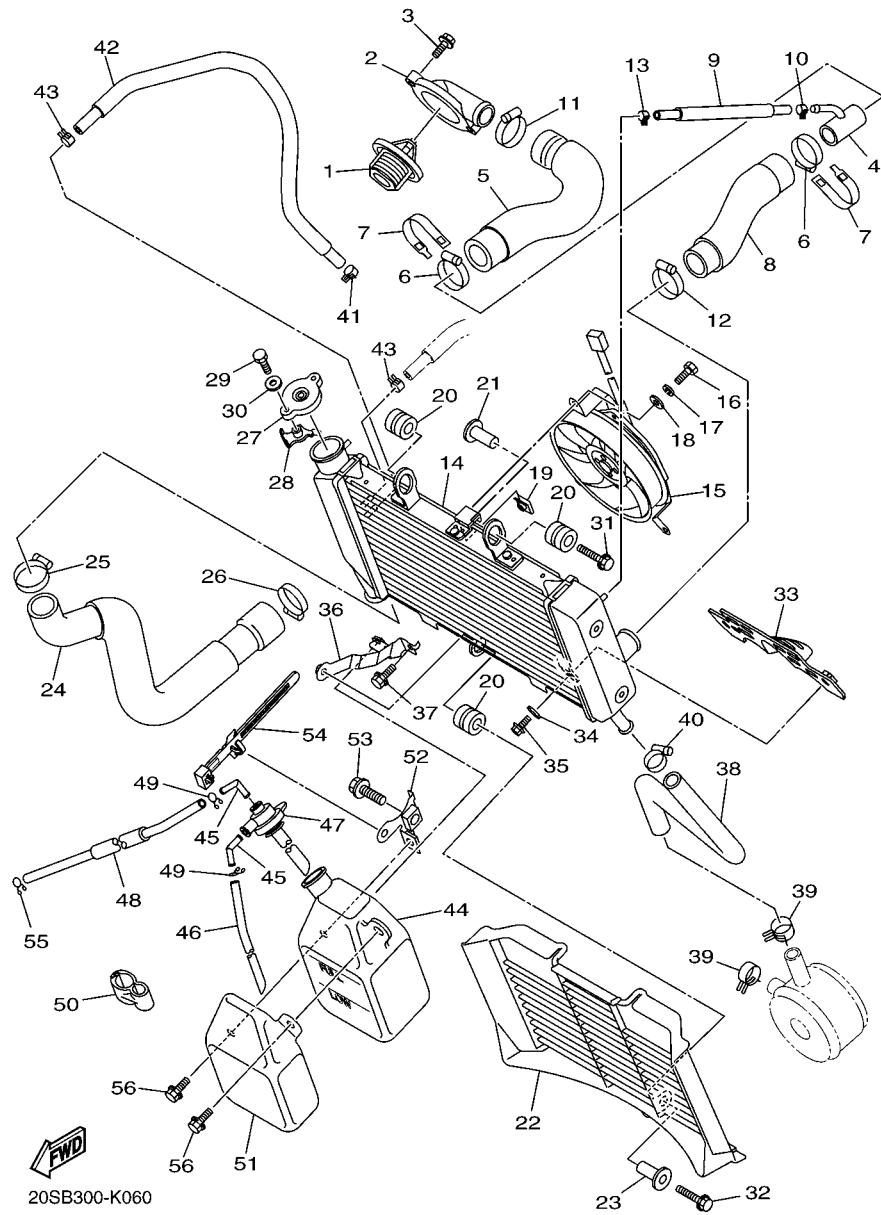
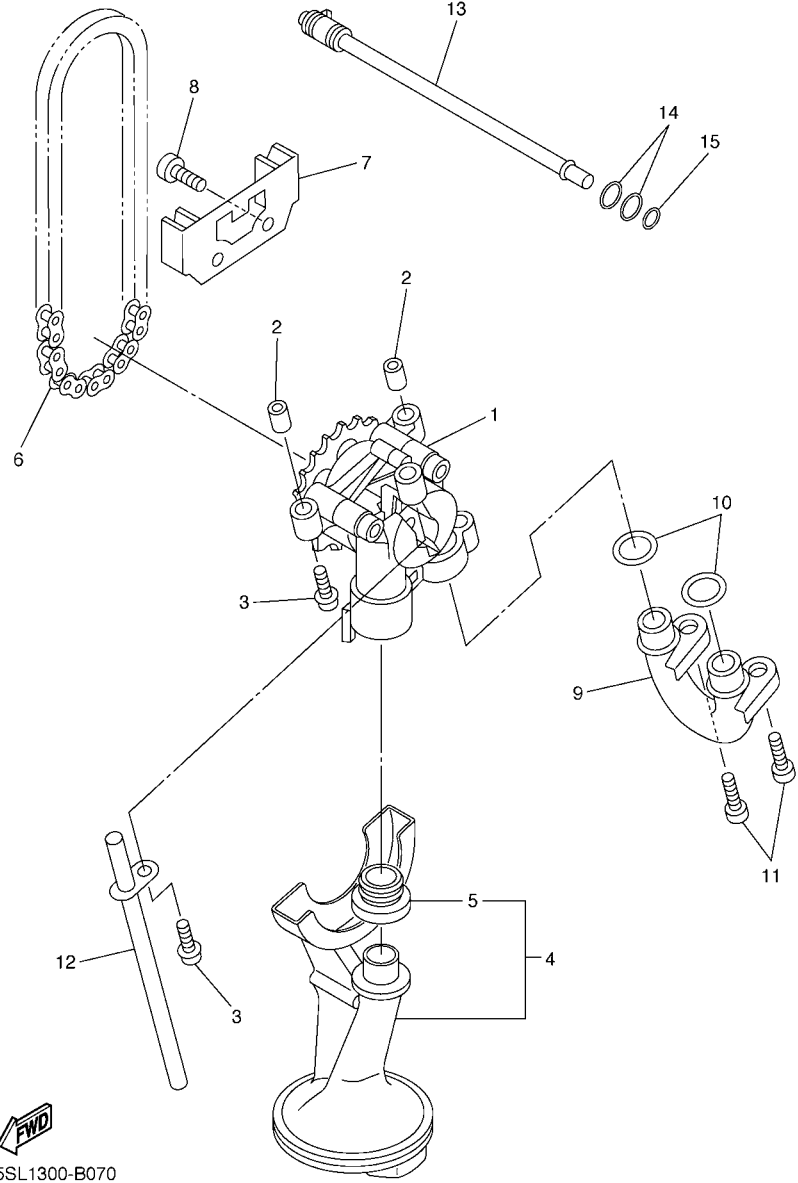

FIG. 6 RADIATOR & HOSE

REF. NO.	PART NO.	DESCRIPTION	2DN1				REMARKS
55	90467-08075	CLIP	1				
56	95827-06016	BOLT, FLANGE	2				



5SL1300-B070

FIG. 7 OIL PUMP

REF. NO.	PART NO.	DESCRIPTION	ZDNI				REMARKS
1	5MT-13300-00	OIL PUMP ASSY	1				
2	91808-17032	PIN, DOWEL	2				
3	95812-06030	BOLT, FLANGE	3				
4	5SL-13410-00	STRAINER HOUSING ASSY	1				
5	5EB-13415-00	.SEAL, OIL STRAINER	1				
6	94580-25080	CHAIN, DRIVE (DID25 80L)	1				
7	5EB-13898-00	HOLDER	1				
8	90110-06161	BOLT, HEXAGON SOCKET HEAD	2				
9	2C0-13416-00	PIPE, OIL 1	1				
10	93210-14003	O-RING	2				
11	90110-06161	BOLT, HEXAGON SOCKET HEAD	2				
12	5EB-13161-00	PIPE, DELIVERY 1	1				
13	5EB-1316E-00	PIPE, DELIVERY 5	1				
14	93210-09165	O-RING	2				
15	93210-06667	O-RING	1				

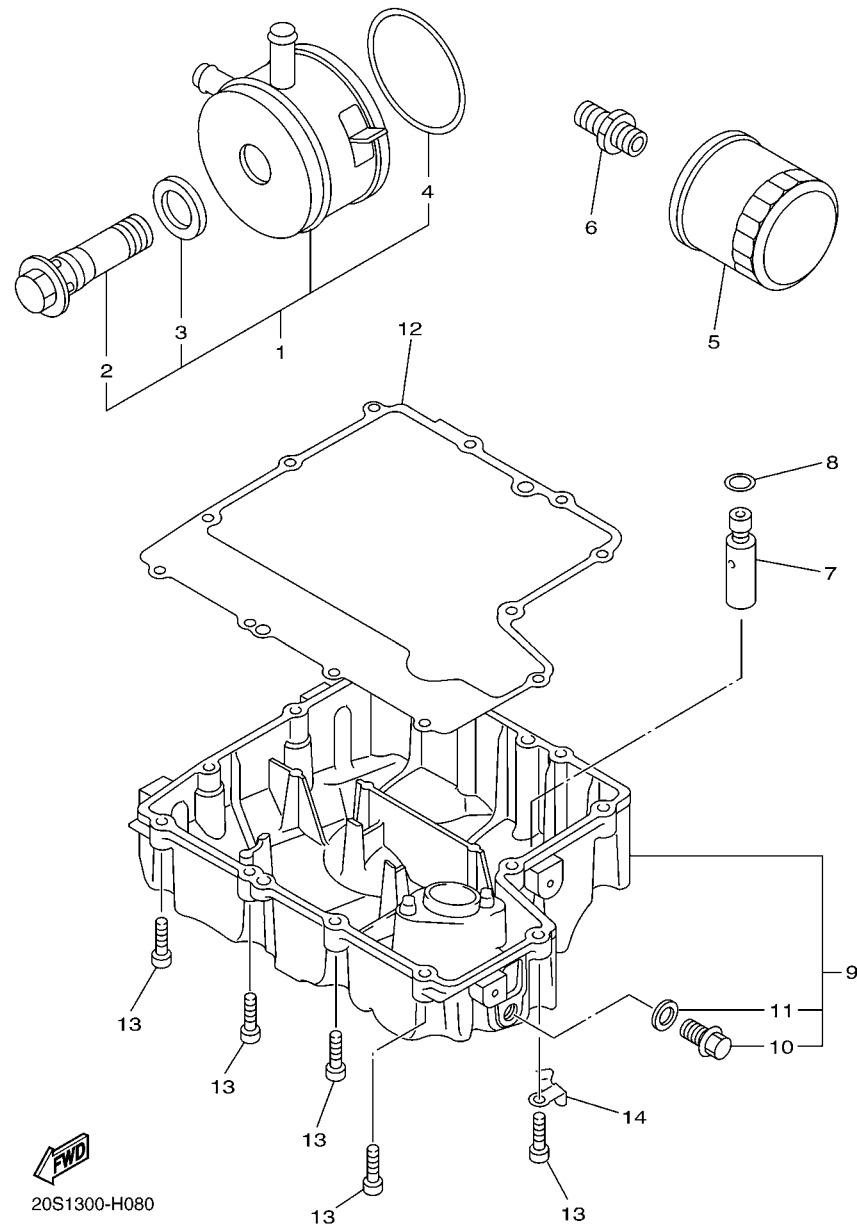

FIG. 8 OIL CLEANER

REF. NO.	PART NO.	DESCRIPTION	2DN1				REMARKS
1	5EB-13470-00	OIL COOLER ASSY	1				
2	5EB-12822-00	.BOLT, UNION	1				
3	5EB-13475-00	.GASKET	1				
4	5JW-13473-00	.O-RING	1				
5	5GH-13440-50	ELEMENT ASSY, OIL CLEANER	1				
6	90401-20008	BOLT, UNION	1				
7	3KS-13490-00	RELIEF VALVE ASSY	1				
8	93210-15566	O-RING	1				
9	20S-13400-00	STRAINER COVER ASSY	1				
10	90340-14132	.PLUG, STRAIGHT SCREW	1				
11	214-11198-01	.GASKET	1				
12	20S-13414-00	GASKET, STRAINER COVER	1				
13	91312-06025	BOLT	12				
14	90465-10030	CLAMP	1				

FIG. 9 INTAKE

REF. NO.	PART NO.	DESCRIPTION	2DN1				REMARKS
1	20S-13586-00	JOINT, CARBURETOR 1	1				
2	20S-13596-00	JOINT, CARBURETOR 2	1				
3	91312-06020	BOLT	6				
4	90450-63006	HOSE CLAMP ASSY	4				
5	20S-14411-00	CASE, AIR CLEANER 1	1				
6	20S-14421-00	CASE, AIR CLEANER 2	1				
7	20S-14452-00	SEAL	1				
8	98902-05020	SCREW, BIND	9				
9	20S-14451-00	ELEMENT, AIR CLEANER	1				
10	20S-14457-00	SEAL	1				
11	20S-14453-00	JOINT, AIR CLEANER 1	2				
12	20S-14463-00	JOINT, AIR CLEANER 2	2				
13	4D9-1443E-00	PIPE, DRAIN	1				
14	90467-10041	CLIP	1				
15	90450-53007	HOSE CLAMP ASSY	4				
16	90480-12314	GROMMET	1				
17	20S-15373-00	PIPE, BREATHER	1				
18	90467-15001	CLIP	1				
19	8FP-85886-00	SENSOR, AIR TEMPERATURE	1				
20	98902-05012	SCREW, BIND	1				
21	90387-06205	COLLAR	1				
22	90467-14015	CLIP	1				
23	5VX-14148-01	PIPE	2				
24	90467-17003	CLIP	2				
25	20S-1445C-00	HOLDER	1				
26	90110-06233	BOLT, HEXAGON SOCKET HEAD	1				

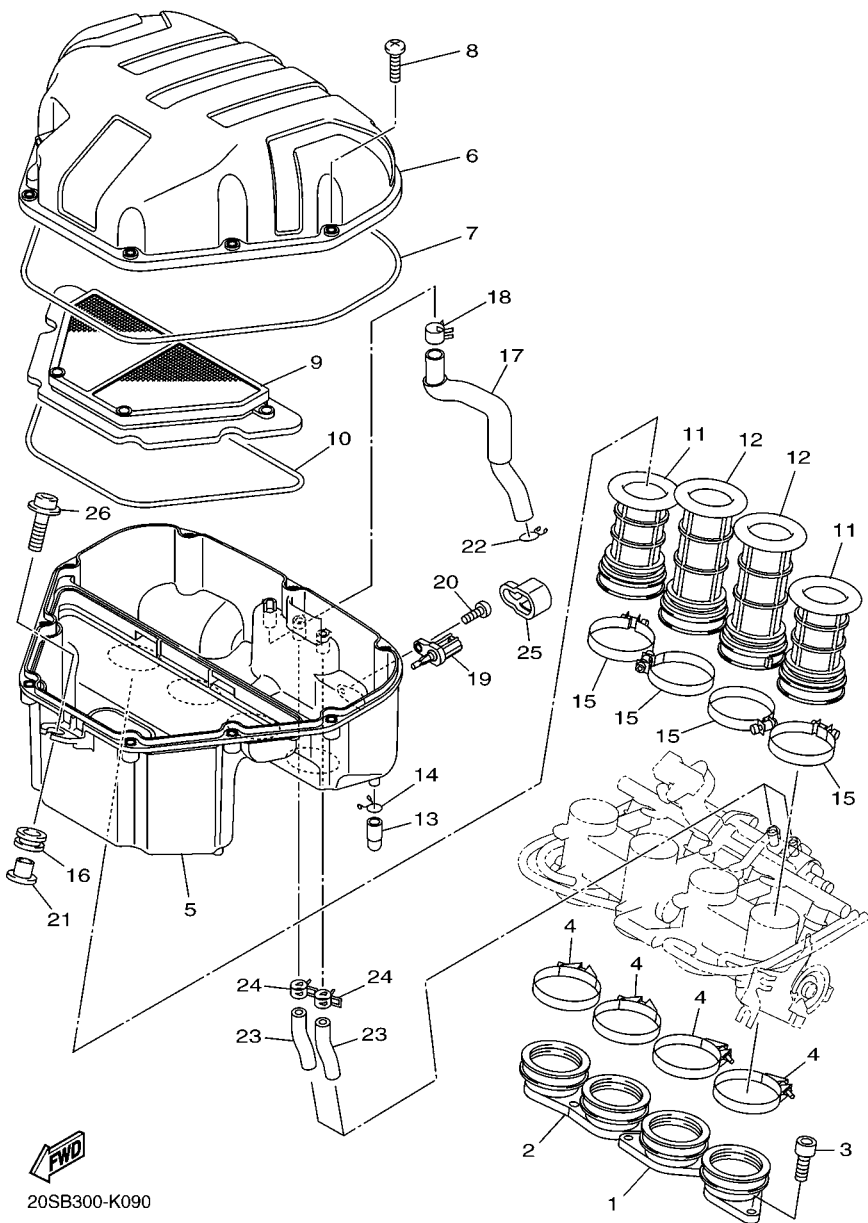
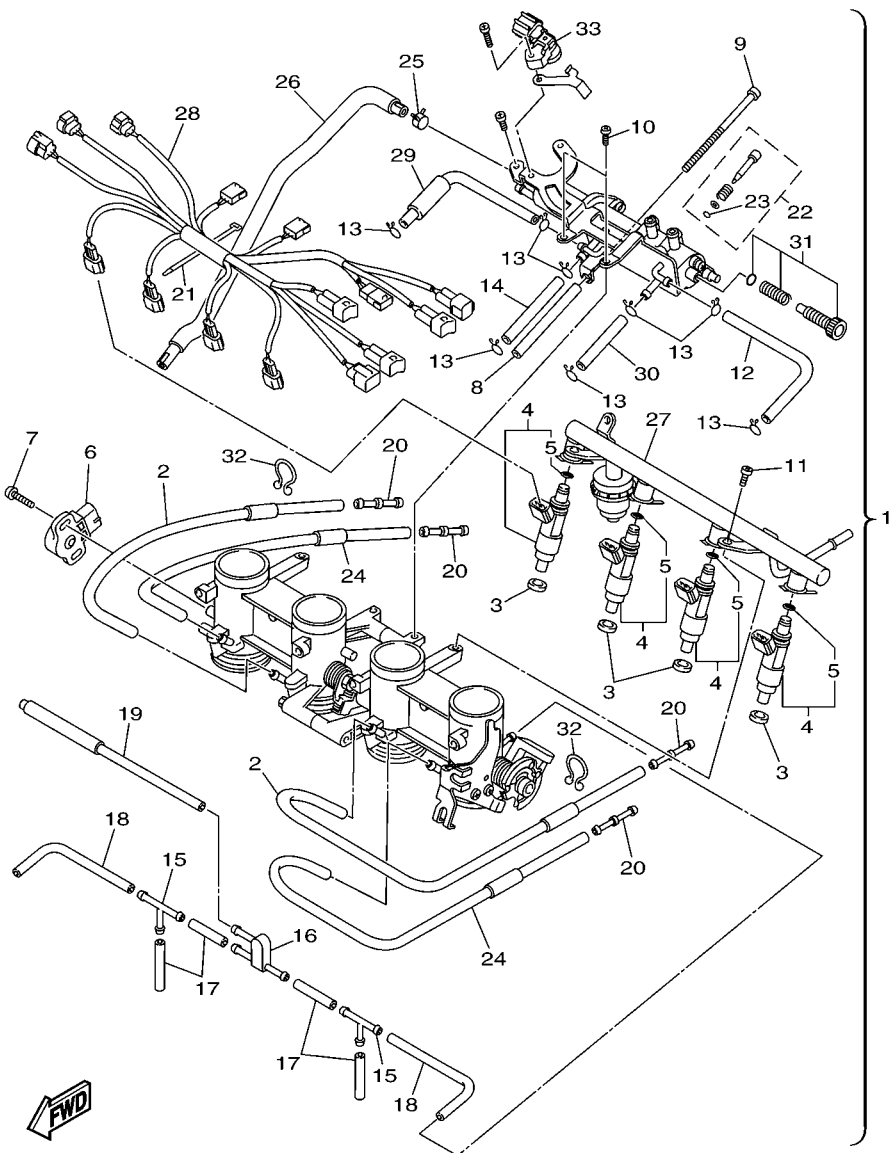

FIG. 10 INTAKE 2

REF. NO.	PART NO.	DESCRIPTION	2DN1				REMARKS
1	20S-13750-20	THROTTLE BODY ASSY	1				
2	5VX-14348-00	.PIPE 1	2				
3	8FP-13556-00	.RUBBER, INJECTOR	4				
4	5VX-13761-00	.INJECTOR	4				
5	5PS-14147-00	..O-RING	1				
6	2D1-85885-00	.THROTTLE SENSOR ASSY	1				
7	4KM-24453-00	.SCREW	2				
8	5VX-14149-00	.PIPE	1				
9	5VX-14565-00	.SCREW	1				
10	98507-05010	.SCREW, PAN HEAD	2				
11	98507-06012	.SCREW, PAN HEAD	2				
12	5VX-14396-00	.PIPE	1				
13	3UH-14937-00	.CLIP	8				
14	5VX-14987-00	.HOSE	1				
15	68V-24376-00	.PIPE, JOINT 1	2				
16	3XV-14251-00	.NIPPLE	1				
17	5FL-14348-10	.PIPE 1	4				
18	68V-13533-00	.HOSE, VACUUM SENSING 4	2				
19	5VX-1410E-00	.HOSE	1				
20	5PW-14251-00	.NIPPLE	4				
21	4KM-14137-00	.CLIP	1				
22	5JW-14104-00	.AIR SCREW SET	4				
23	3H1-14147-00	..O-RING	1				
24	5VX-14349-00	.PIPE	2				
25	90467-11090	.CLIP	1				
26	20S-1243E-00	.HOSE 2	1				
27	5VX-13160-00	.DELIVERY PIPE ASSY 1	1				



20S1300-H101

FIG. 10 INTAKE 2

REF. NO.	PART NO.	DESCRIPTION	2DN1				REMARKS
28	20S-82386-10	.EXTENSION, WIRE HARNESS	1				
29	5VX-13533-00	.HOSE, VACUUM SENSING 4	1				
30	5VX-14807-00	.HOSE	1				
31	5VX-14503-00	.ADJUST SCREW SET	1				
32	90464-23041	.CLAMP	2				
33	5S7-82380-00	.SENSOR, PRESSURE	1				

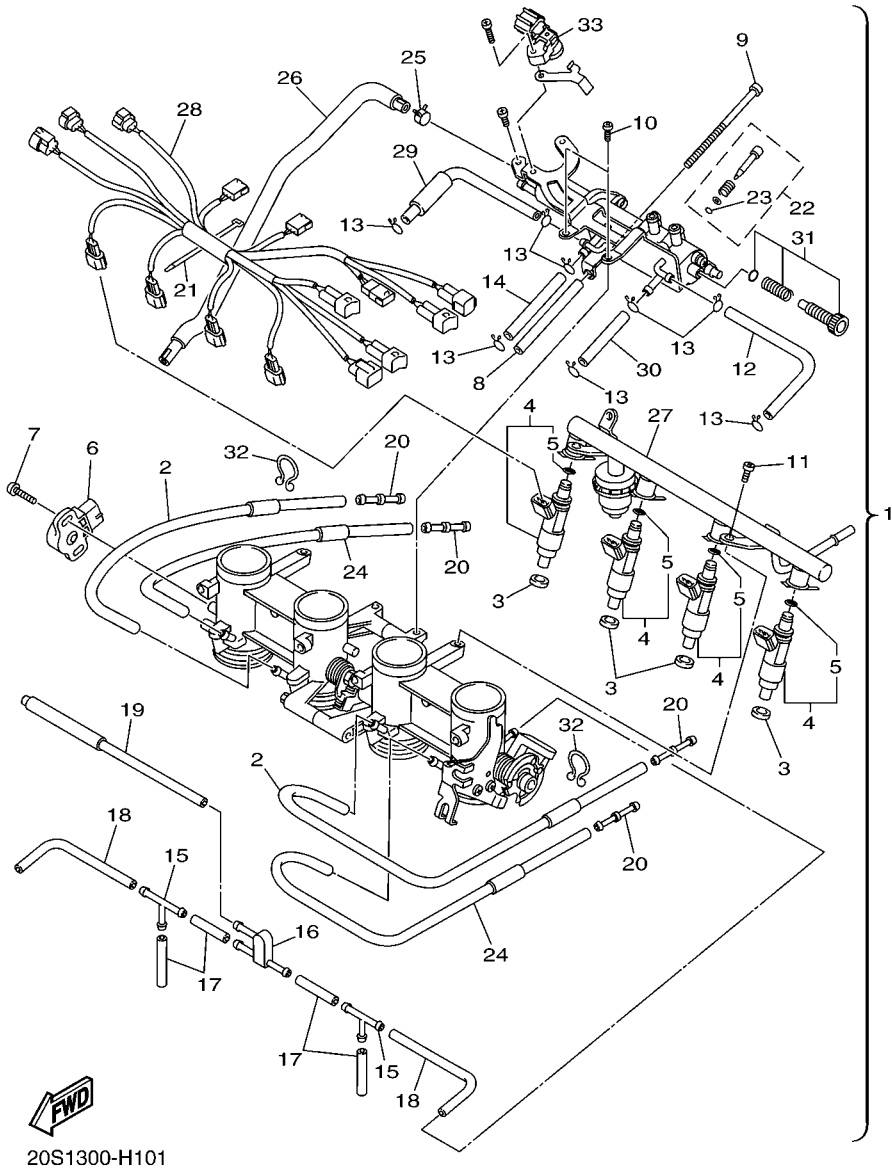
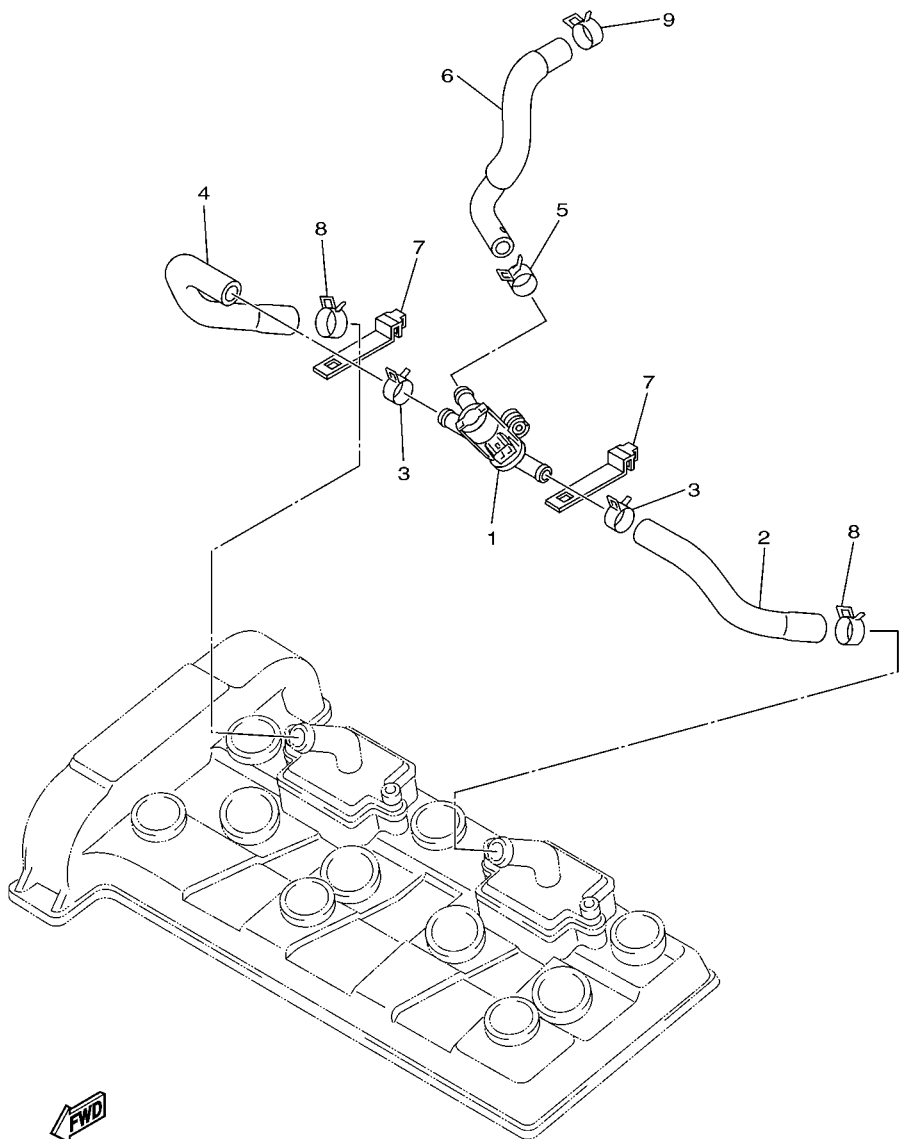

FIG. 11 AIR INDUCTION SYSTEM

REF. NO.	PART NO.	DESCRIPTION	QTY	REMARKS
1	20S-14840-00	AIR CUT VALVE ASSY	1	
2	20S-14881-00	HOSE, BEND 1	1	
3	90467-17089	CLIP	2	
4	20S-14882-00	HOSE, BEND 2	1	
5	90467-17089	CLIP	1	
6	20S-14883-00	HOSE, BEND 3	1	
7	5JW-14723-00	COVER 1	2	
8	90467-17003	CLIP	2	
9	90467-17128	CLIP	1	



20S1300-H110

FIG. 12 EXHAUST

REF. NO.	PART NO.	DESCRIPTION	QTY	REMARKS
1	20S-14710-20	MUFFLER ASSY 1	1	
2	20S-8592A-00	.SENSOR, OXYGEN	1	
3	3YF-14613-01	GASKET, EXHAUST PIPE	4	
4	90179-08410	NUT	8	
5	20S-21445-01	STAY, MUFFLER 1	2	
6	90105-08164	BOLT, FLANGE	2	
7	95824-06020	BOLT, FLANGE	2	
8	95824-06016	BOLT, FLANGE	2	
9	20S-14799-00	CAP	1	
10	92014-06010	BOLT, BUTTON HEAD	3	

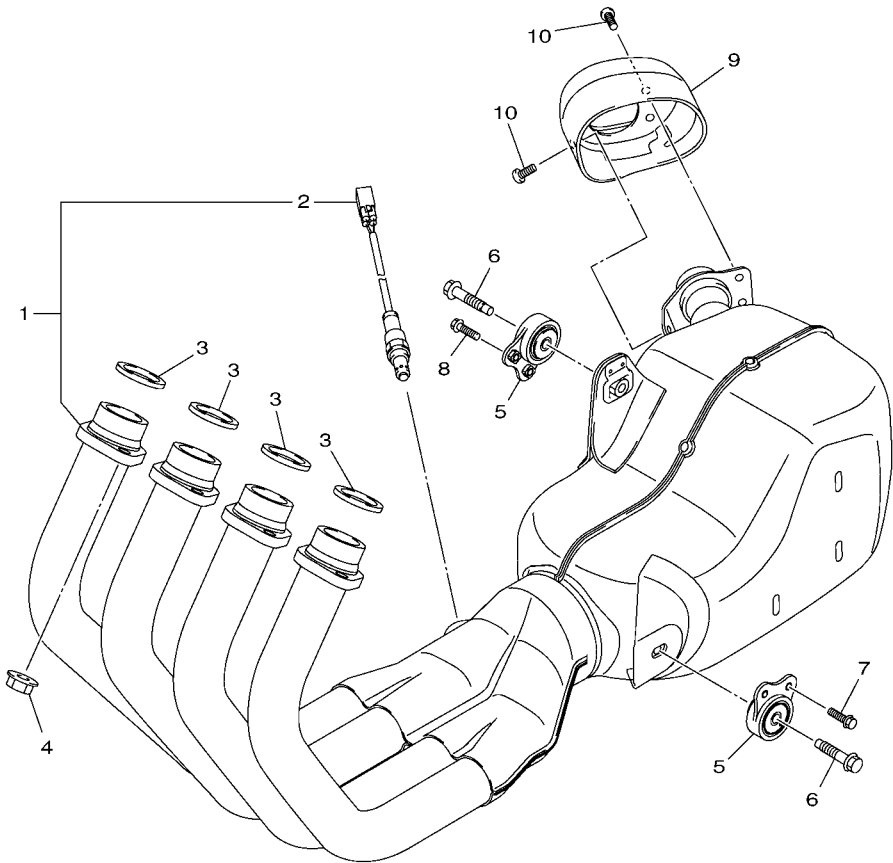

20S1300-H121

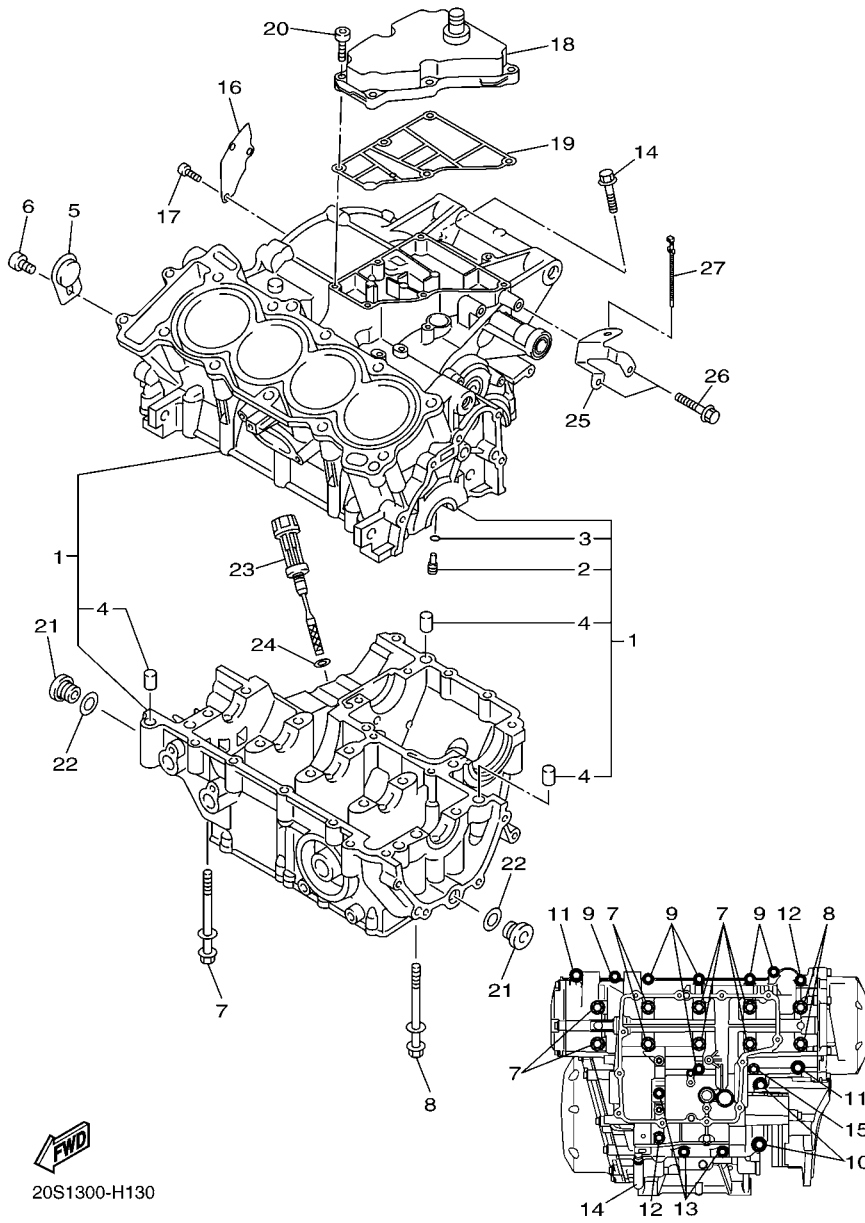

FIG. 13 CRANKCASE

REF. NO.	PART NO.	DESCRIPTION	ZDNI				REMARKS
1	20S-15100-01	CRANKCASE ASSY	1				
2	5EB-15155-00	.NOZZLE 3	4				
3	93210-04092	.O-RING	4				
4	99530-10014	.PIN, DOWEL	3				
5	5SL-15189-00	PLUG	1				
6	90149-06082	SCREW	1				
7	90119-08083	BOLT, WITH WASHER	8				
8	90119-08084	BOLT, WITH WASHER	2				
9	95812-06055	BOLT, FLANGE	6				
10	95812-08065	BOLT, FLANGE	2				
11	90109-06168	BOLT	2				
12	95812-06065	BOLT, FLANGE	2				
13	95812-06045	BOLT, FLANGE	3				
14	95812-06100	BOLT, FLANGE	1				
15	90105-06145	BOLT, FLANGE	1				
16	20S-11165-00	PLATE, BREATHER	1				
17	90149-06082	SCREW	3				
18	20S-15413-00	COVER	1				
19	20S-15462-00	GASKET, CRANKCASE COVER 3	1				
20	91312-06025	BOLT	6				
21	36Y-15189-00	PLUG	2				
22	93210-16325	O-RING	2				
23	5EB-15362-10	PLUG, OIL LEVEL	1				
24	93210-09165	O-RING	1				
25	20S-15544-00	STAY 1	1				
26	95022-06012	BOLT, FLANGE	2				
27	90464-34002	CLAMP	1				

FWD
20S1300-H130

FIG. 14 CRANKCASE COVER 1

REF. NO.	PART NO.	DESCRIPTION	ZDNI				REMARKS
1	36P-15411-01	COVER, CRANKCASE 1	1				
2	5VX-15451-01	GASKET, CRANKCASE COVER 1	1				
3	99530-08012	PIN, DOWEL	2				
4	90110-06295	BOLT, HEXAGON SOCKET HEAD	7				
5	90105-06194	BOLT, FLANGE	2				
6	90465-08045	CLAMP	1				
7	20S-15418-00	COVER, CHAIN CASE	1				
8	90110-06195	BOLT, HEXAGON SOCKET HEAD	2				
9	90110-06305	BOLT, HEXAGON SOCKET HEAD	1				
10	36P-15421-00	COVER, CRANKCASE 2	1				
11	3F9-15362-10	PLUG, OIL LEVEL	1				
12	93210-27194	O-RING	1				
13	20S-15461-00	GASKET, CRANKCASE COVER 2	1				
14	93608-17263	PIN, DOWEL	2				
15	90110-06295	BOLT, HEXAGON SOCKET HEAD	10				
16	36P-15416-00	COVER, OIL PUMP	1				
17	90465-14011	CLAMP	1				
18	90110-06161	BOLT, HEXAGON SOCKET HEAD	1				
19	93210-32172	O-RING	1				
20	90340-32004	PLUG, STRAIGHT SCREW	1				
21	90430-08143	GASKET	1				
22	92014-08014	BOLT, BUTTON HEAD	1				
23	20S-15456-00	GASKET, OIL PUMP COVER 1	1				
24	90110-06274	BOLT, HEXAGON SOCKET HEAD	7				
25	90465-10042	CLAMP	1				
26	20S-15425-10	COVER, GENERATOR 2	1				
27	93317-11295	BEARING	1				

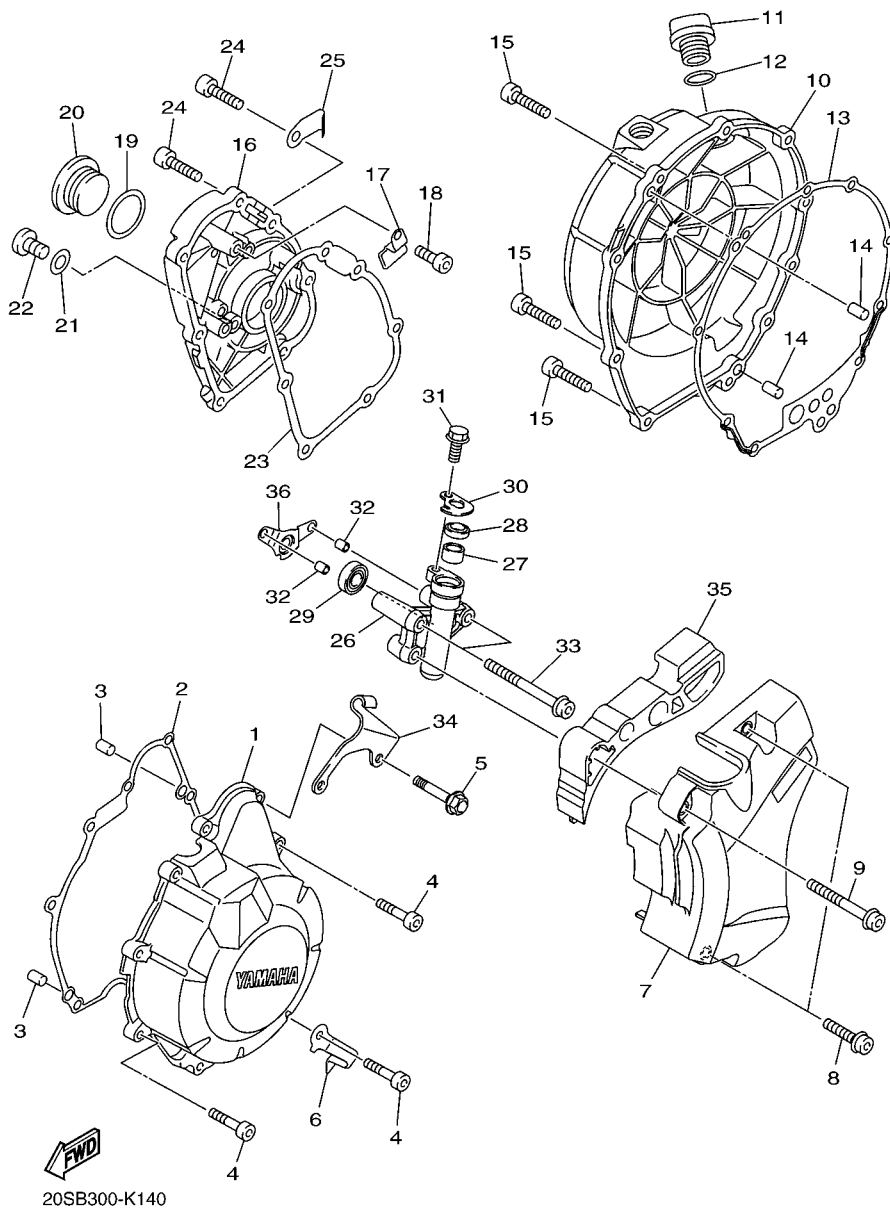

20SB300-K140

FIG. 14 CRANKCASE COVER 1

REF. NO.	PART NO.	DESCRIPTION	ZDNI				REMARKS
28	93102-12224	OIL SEAL	1				
29	93109-08061	OIL SEAL	1				
30	20S-16384-00	PLATE, SEAT	1				
31	95022-06014	BOLT, FLANGE	1				
32	99590-08012	PIN, DOWEL	2				
33	90110-06307	BOLT, HEXAGON SOCKET HEAD	2				
34	20S-15441-00	HOLDER, CLUTCH CABLE	1				
35	20S-15377-00	GUIDE, INLET	1				
36	20S-15185-00	PROTECTOR, OIL SEAL	1				

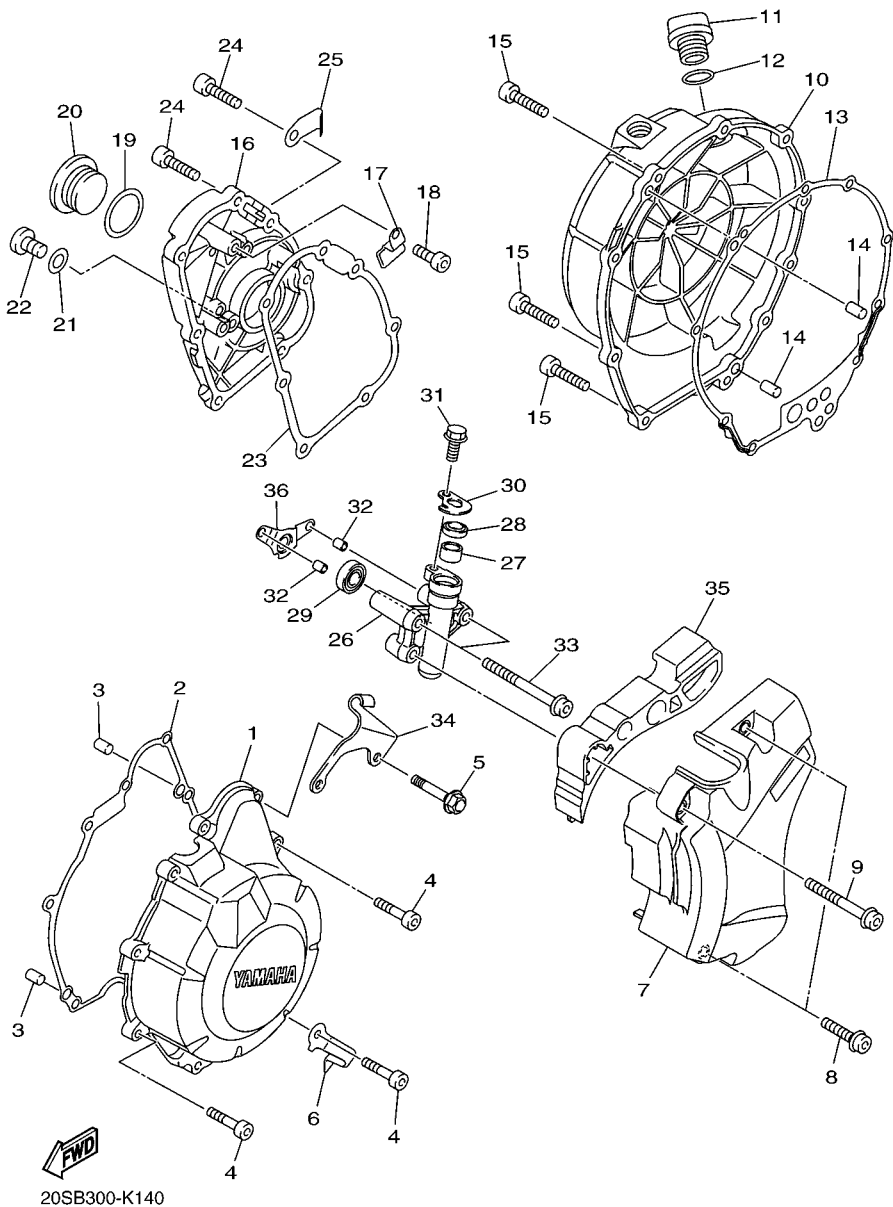
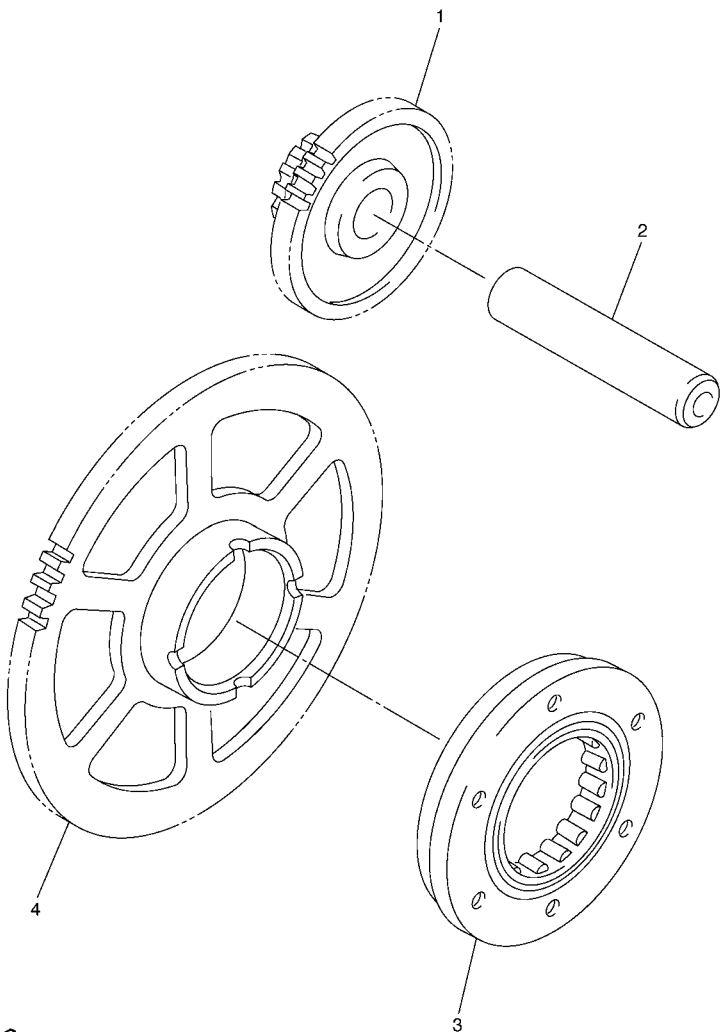

FIG. 15 STARTER

REF. NO.	PART NO.	DESCRIPTION	2DN1				REMARKS
1	20S-15512-00	GEAR, IDLER 1	1				
2	5EB-15521-00	SHAFT 1	1				
3	5SL-15590-00	STARTER ONE-WAY ASSY	1				
4	5MT-15515-00	GEAR 3	1				



5SL1300-B150

FIG. 16 CLUTCH

REF. NO.	PART NO.	DESCRIPTION	2DN1				REMARKS
1	20S-16150-00	PRIMARY DRIVEN GEAR COMP.	1				
2	5EB-16154-00	PLATE, THRUST 1	1				
3	20S-16371-10	BOSS, CLUTCH	1				
4	20S-16384-10	PLATE, SEAT	1				
5	5LV-16383-00	SPRING., CUSHION	1				
6	5Y1-16331-01	PLATE, FRICTION 2	1				
7	3J2-16324-00	PLATE, CLUTCH 1 (T=2.0)	1				
8	20S-16385-00	RING SET	1				
9	4H7-16321-02	PLATE, FRICTION	1				
10	3J2-16324-00	PLATE, CLUTCH 1 (T=2.0)	6				
11	20S-16351-00	PLATE, PRESSURE 1	1				
12	93306-00304	BEARING	1				
13	90501-225A9	SPRING, COMPRESSION	6				
14	90119-06263	BOLT, WITH WASHER	6				
15	5LV-16321-20	PLATE, FRICTION	6				
16	90201-20030	WASHER, PLATE	1				
17	90208-20001	WASHER, CONICAL SPRING	1				
18	90179-20007	NUT	1				
19	93310-340N8	BEARING	1				
20	90387-25024	COLLAR	1				
21	93511-32017	BALL	1				
22	20S-16357-00	ROD, PUSH 2	1				
23	93109-08061	OIL SEAL	1				
24	20S-16380-00	PUSH LEVER ASSY	1				
25	90508-18052	SPRING, TORSION	1				
26	90201-25634	WASHER, PLATE	1				
27	1AE-16164-00	PLATE, THRUST 2	1				

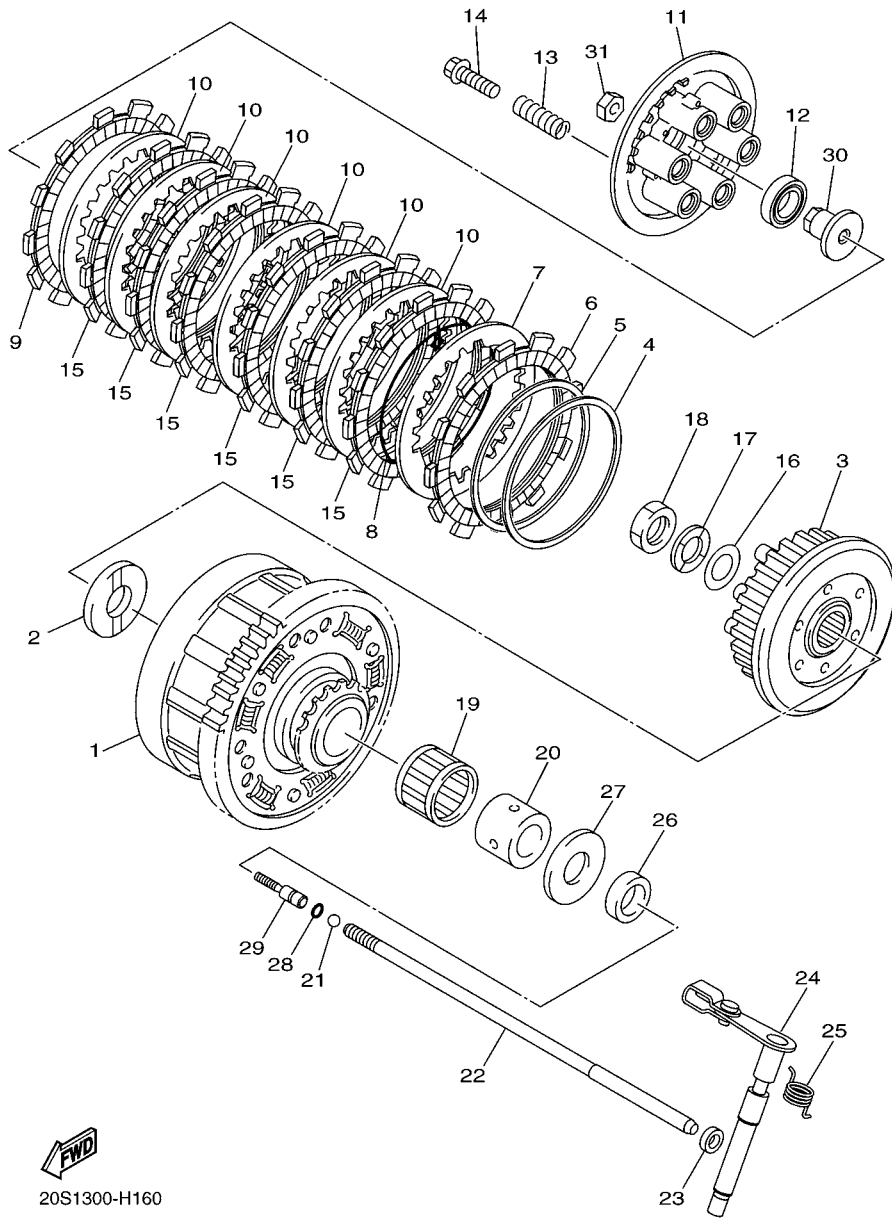

FWD

20S1300-H160

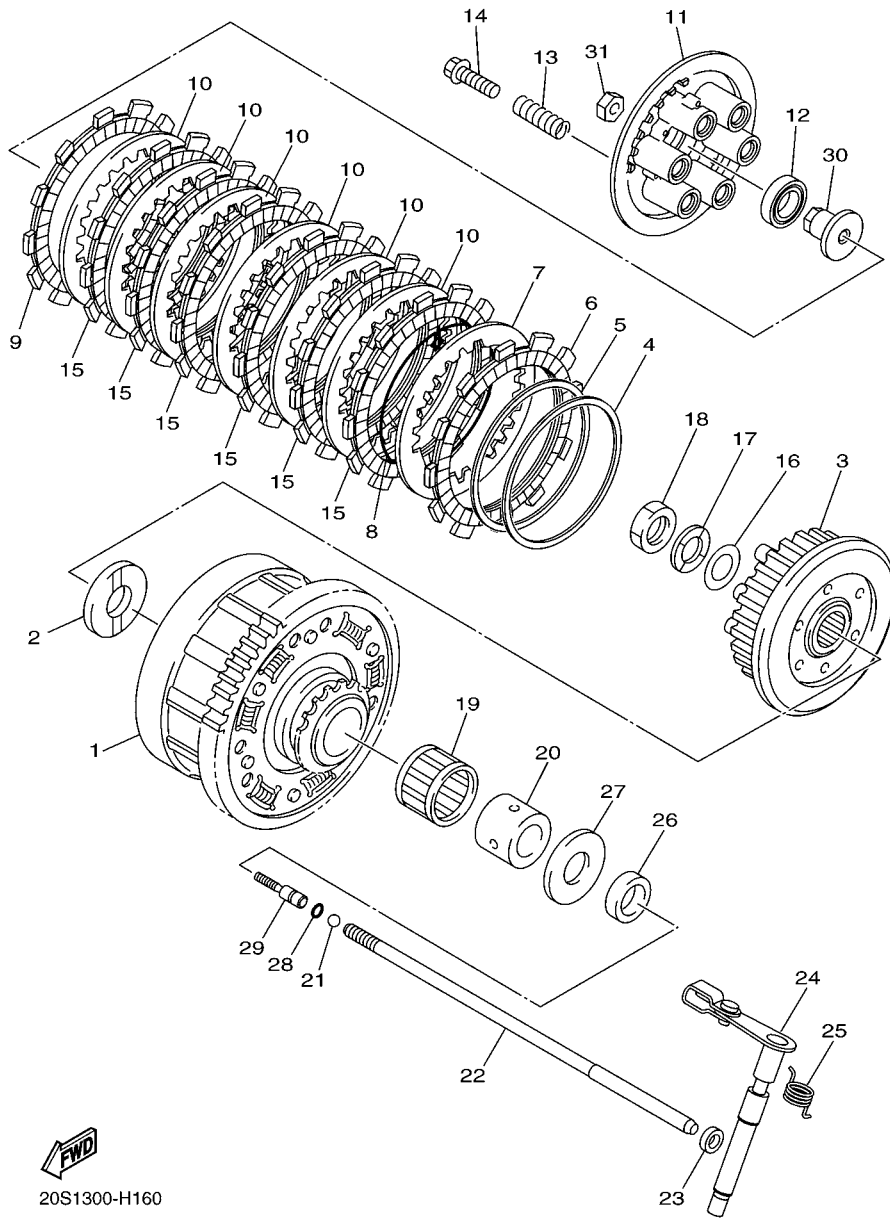
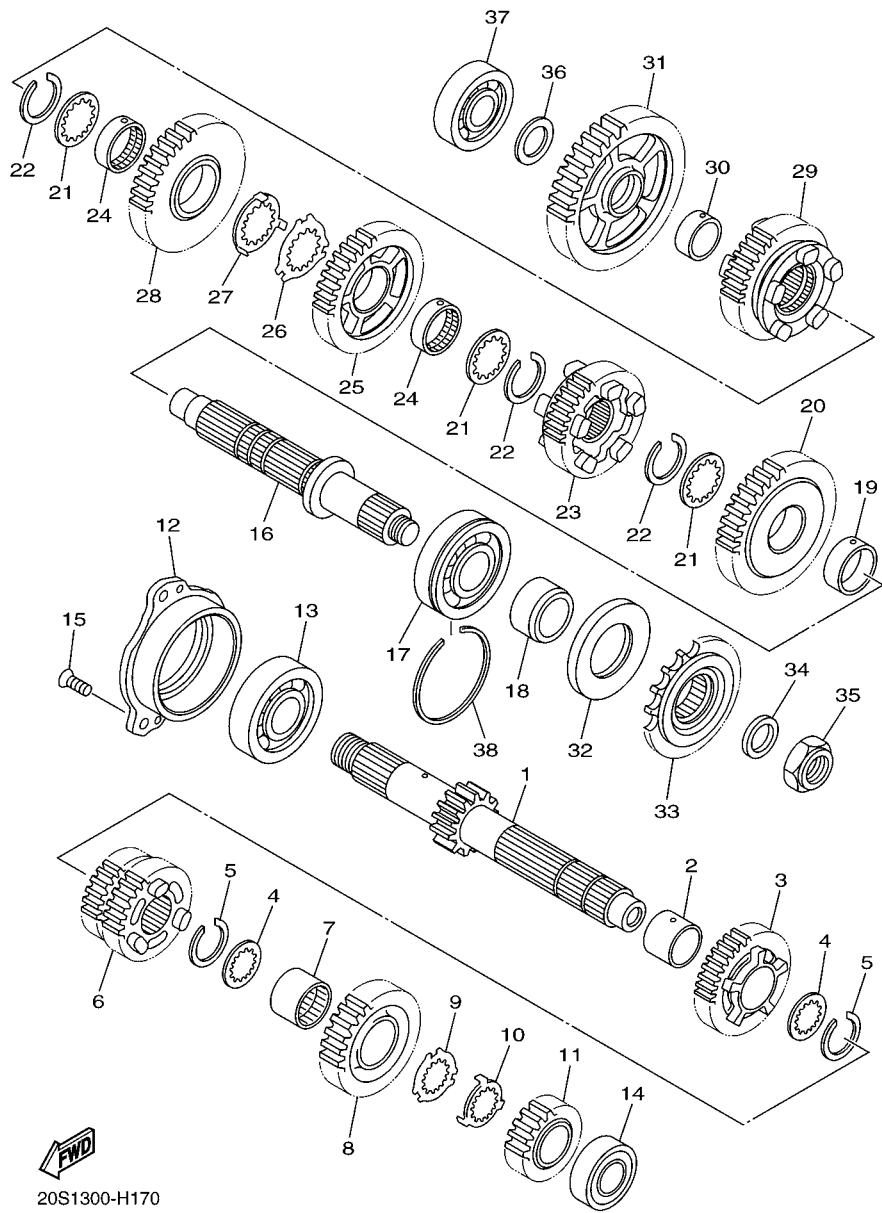

FIG. 16 CLUTCH

REF. NO.	PART NO.	DESCRIPTION	2DN1				REMARKS
28	93210-06632	O-RING	1				
29	20S-16356-00	ROD, PUSH 1	1				
30	20S-16358-00	PLATE, PUSH	1				
31	95302-06600	NUT	1				

FIG. 17 TRANSMISSION

REF. NO.	PART NO.	DESCRIPTION	2DN1				REMARKS
1	20S-17411-00	AXLE, MAIN (13T)	1				
2	90387-253M6	COLLAR	1				
3	20S-17151-00	GEAR, 5TH PINION (21T)	1				
4	90209-21332	WASHER	2				
5	93440-25186	CIRCLIP	2				
6	20S-17131-10	GEAR, 3RD PINION (18T/24T)	1				
7	90387-2513E	COLLAR	1				
8	20S-17161-10	GEAR, 6TH PINION (24T)	1				
9	90209-22352	WASHER	1				
10	90209-21351	WASHER	1				
11	20S-17121-10	GEAR, 2ND PINION (19T)	1				
12	20S-15163-00	HOUSING, BEARING 1	1				
13	93306-30525	BEARING	1				
14	93306-20483	BEARING	1				
15	90151-06024	SCREW, COUNTERSUNK	3				
16	20S-17421-00	AXLE, DRIVE	1				
17	93306-30550	BEARING	1				
18	90387-2504A	COLLAR	1				
19	90387-2813C	COLLAR	1				
20	20S-17221-00	GEAR, 2ND WHEEL (37T)	1				
21	90209-25342	WASHER	3				
22	93440-28062	CIRCLIP	3				
23	20S-17261-10	GEAR, 6TH WHEEL (26T)	1				
24	90387-2813D	COLLAR	2				
25	20S-17241-00	GEAR, 4TH WHEEL (32T)	1				
26	90209-25349	WASHER	1				
27	90209-25350	WASHER	1				



20S1300-H170

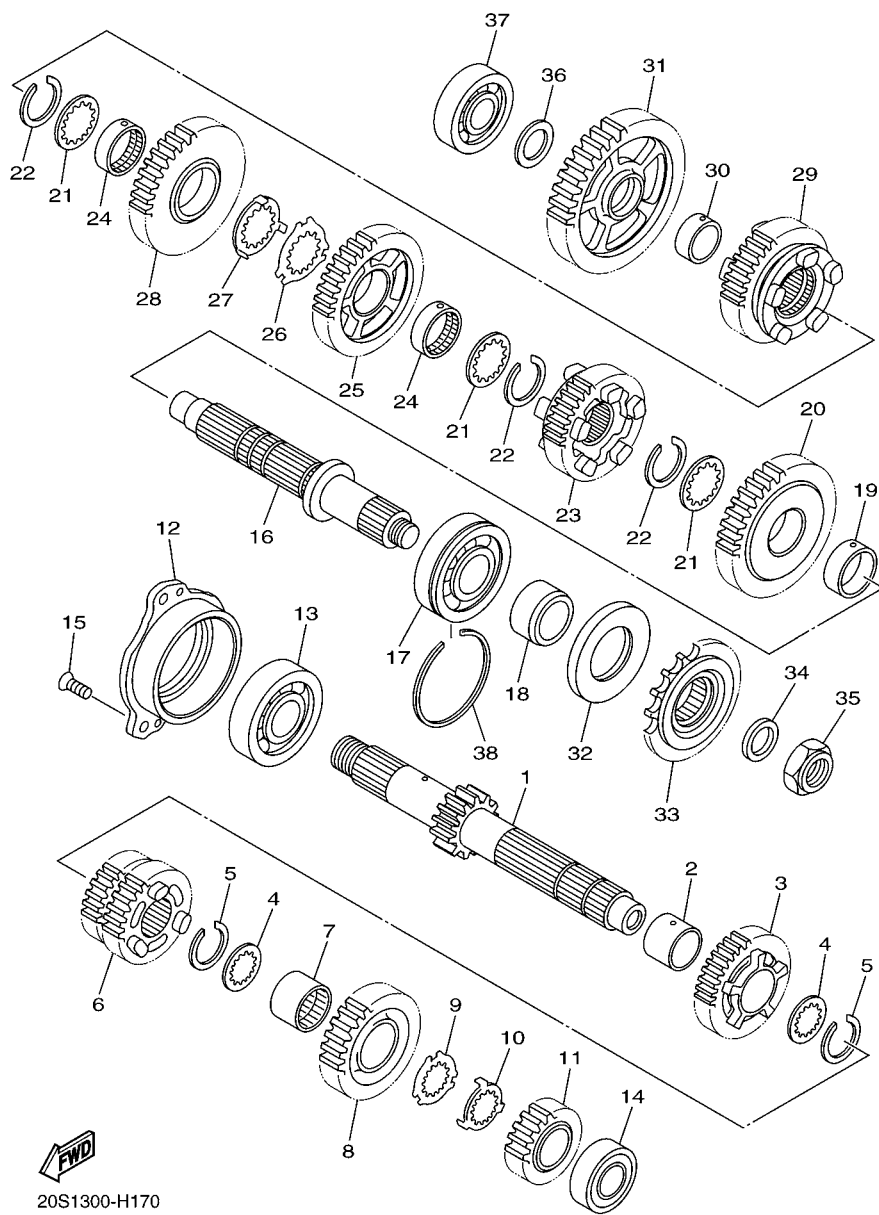

20S1300-H170

FIG. 17 TRANSMISSION

REF. NO.	PART NO.	DESCRIPTION	QTY	REMARKS
28	20S-17231-00	GEAR, 3RD WHEEL (28T)	1	
29	20S-17251-00	GEAR, 5TH WHEEL (25T)	1	
30	90387-2202V	COLLAR	1	
31	20S-17211-00	GEAR, 1ST WHEEL (37T)	1	
32	93102-35423	OIL SEAL	1	
33	20S-17460-00	SPROCKET, DRIVE (16T)	1	
34	90201-20023	WASHER, PLATE	1	
35	90179-20010	NUT	1	
36	90201-20278	WASHER, PLATE	1	
37	93306-20483	BEARING	1	
38	278-17424-01	CIRCLIP 1	1	

FIG. 18 SHIFT CAM & FORK

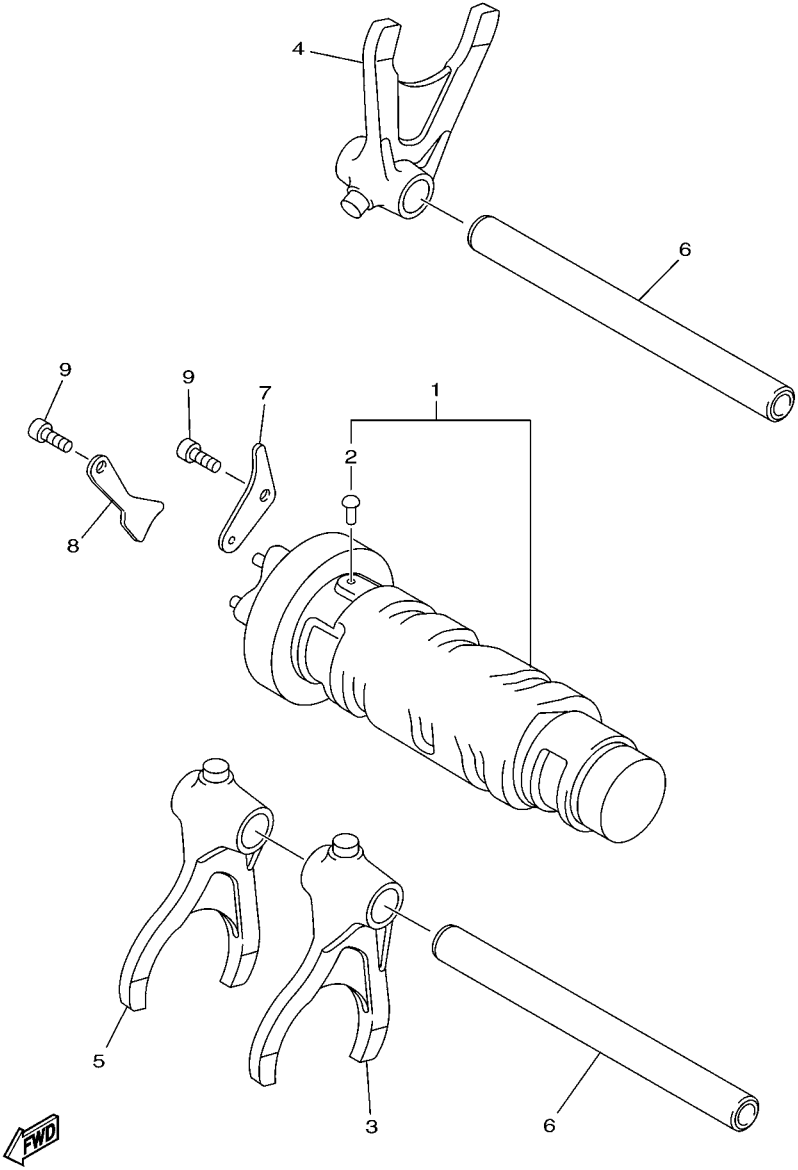

20S1300-H180

REF. NO.	PART NO.	DESCRIPTION	2DN1				REMARKS
1	20S-18540-00	SHIFT CAM ASSY	1				
2	136-18542-00	.POINT, NEUTRAL	1				
3	20S-18511-00	FORK, SHIFT 1	1				
4	20S-18512-00	FORK, SHIFT 2	1				
5	20S-18513-00	FORK, SHIFT 3	1				
6	20S-18535-00	BAR, SHIFT FORK GUIDE 2	2				
7	2C0-18536-00	STOPPER, SHIFT BAR	1				
8	2C0-18562-00	PLATE, STOPPER 2	1				
9	90110-06182	BOLT, HEXAGON SOCKET HEAD	2				

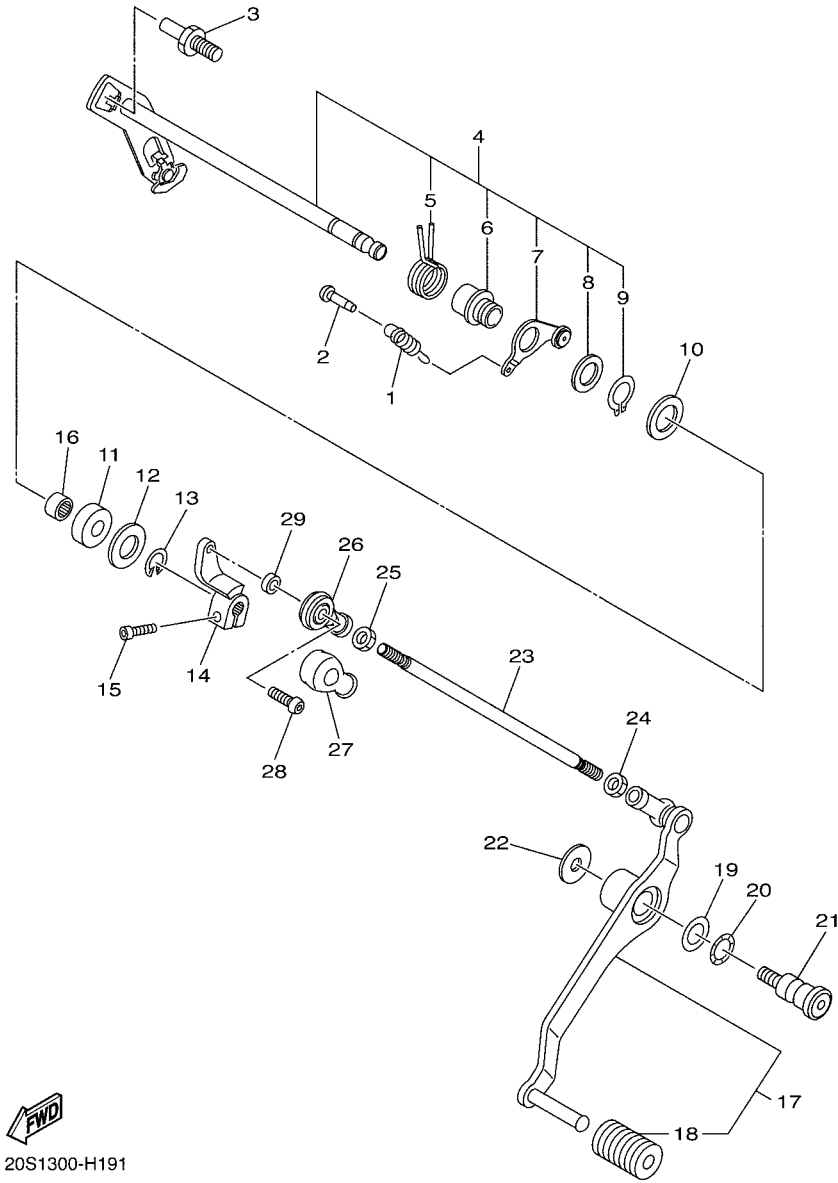

20S1300-H191

FIG. 19 SHIFT SHAFT

REF. NO.	PART NO.	DESCRIPTION	2DN1				REMARKS
1	90506-15005	SPRING, TENSION	1				
2	132-16346-00	HOOK, SPRING	1				
3	1D7-18127-00	STOPPER, SCREW	1				
4	20S-18101-00	SHIFT SHAFT ASSY	1				
5	90508-32020	.SPRING, TORSION	1				
6	2C0-18175-00	.SPACER	1				
7	20S-18140-00	.STOPPER LEVER ASSY	1				
8	90201-177G4	.WASHER, PLATE	1				
9	99009-17400	.CIRCLIP	1				
10	90201-127E1	WASHER, PLATE	1				
11	93102-12106	OIL SEAL (SD 12-22-5 HS)	1				
12	90201-12575	WASHER, PLATE	1				
13	99002-10600	CLIP	1				
14	20S-18112-00	ARM, SHIFT	1				
15	91312-06020	BOLT	1				
16	93317-11295	BEARING	1				
17	20S-18110-01	SHIFT PEDAL ASSY	1				
18	5EB-18113-00	.COVER, SHIFT PEDAL	1				
19	90201-12051	WASHER, PLATE	1				
20	90206-12005	WASHER, WAVE	1				
21	4BP-27434-01	BOLT	1				
22	90201-08053	WASHER, PLATE	1				
23	3D8-18115-00	ROD, SHIFT	1				
24	90170-06026	NUT	1				
25	95314-06700	NUT	1				
26	5VX-18116-00	JOINT, ROD 1	1				
27	5VX-18154-00	COVER, DUST	1				

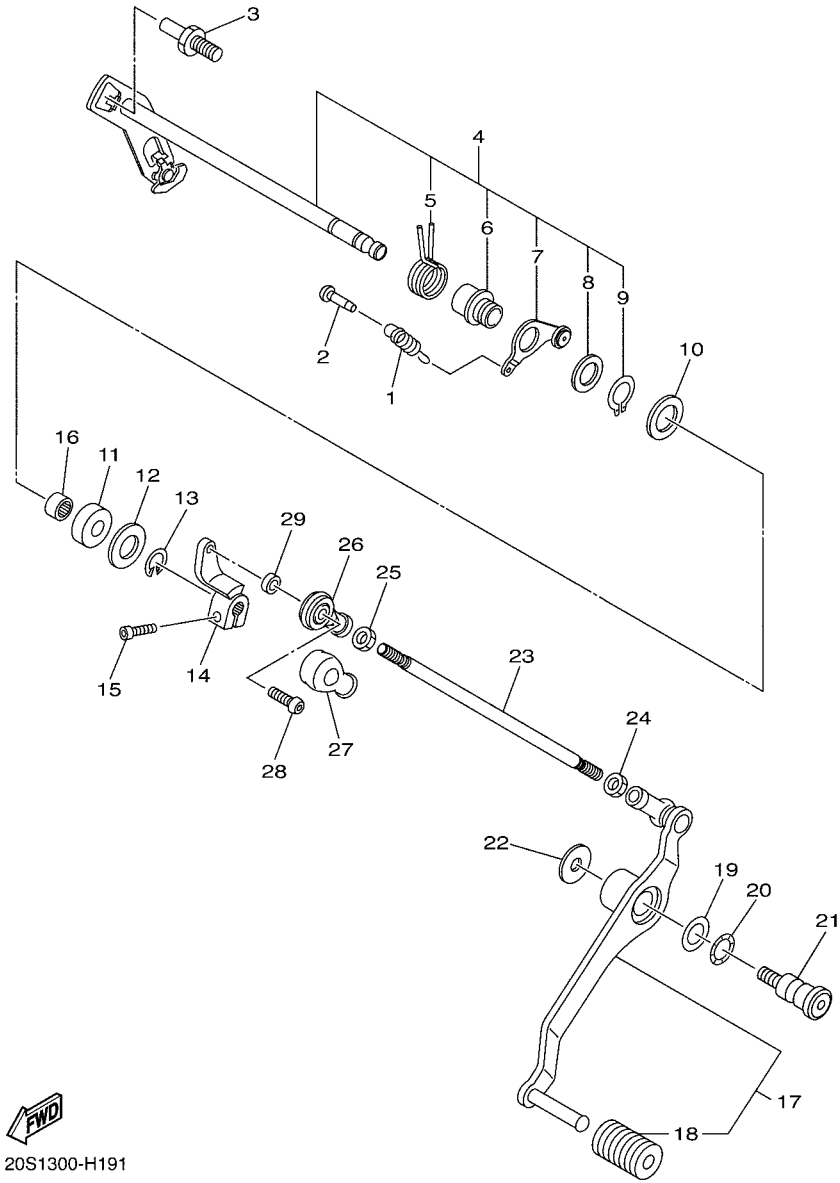

20S1300-H191

FIG. 19 SHIFT SHAFT

REF. NO.	PART NO.	DESCRIPTION	2DN1			REMARKS
28	92012-06020	BOLT, BUTTON HEAD	1			
29	90387-06372	COLLAR	1			

FIG. 20 FRAME

REF. NO.	PART NO.	DESCRIPTION	2DN1				REMARKS
1	20S-21110-60	FRAME COMP.	1				
2	20S-21136-00	GUSSET	1				
3	95822-08020	BOLT, FLANGE	4				
4	90105-10297	BOLT, FLANGE	2				
5	90179-10658	NUT	2				
6	90201-10051	WASHER, PLATE	2				
7	91312-10035	BOLT	2				
8	91312-10045	BOLT	2				
9	90201-10030	WASHER, PLATE	4				
10	20S-2117N-00	COVER 3	1				
11	90269-07007	RIVET	2				
12	20S-2117R-00	COVER 4	1				
13	20S-2117T-00	COVER 5	1				
14	20S-21249-00	BRACKET	1				
15	95802-06010	BOLT, FLANGE	2				
16	3D8-2117G-00	PROTECTOR	1				
17	20S-2172M-00	BRACKET 3	1				

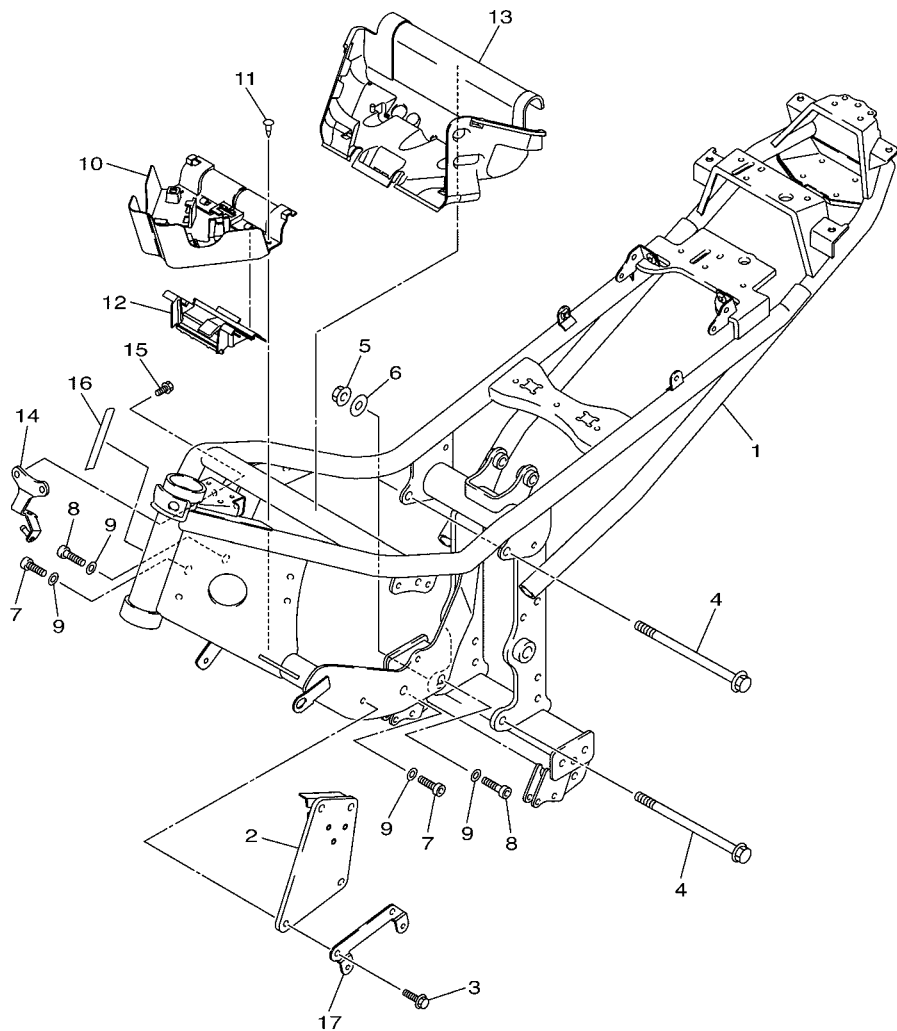

20S1300-H201

FIG. 21 FENDER

REF. NO.	PART NO.	DESCRIPTION	ZDNT				REMARKS
1	5VX-21511-A0-P0	FENDER, FRONT	1				MBL2
2	90387-065J6	COLLAR	4				
3	90480-12072	GROMMET	4				
4	90464-18002	CLAMP	1				
5	90110-06202	BOLT, HEXAGON SOCKET HEAD	2				
6	95024-06030	BOLT, FLG.(SMALL HEAD)	2				
7	95702-06500	NUT, FLANGE	2				
8	4B5-2153E-20	EMBLEM, YAMAHA	1				
9	20S-21611-00	FENDER, REAR	1				
10	90183-06053	NUT, SPRING	2				
11	120-82131-00	BAND, BATTERY	1				
12	90480-07003	GROMMET	2				
13	5JW-2174X-00	DAMPER	1				
14	20S-216A2-00	SEAL, 2	1				
15	20S-216A3-00	SEAL, 3	1				
16	20S-216A4-00	SEAL, 4	1				
17	95802-06012	BOLT, FLANGE	2				
18	90269-07010	RIVET	2				
19	95822-06010	BOLT, FLANGE	1				
20	20S-21629-10	GUARD, MUD	1				
21	3Y6-85130-02	REAR REFLECTOR ASSY	1				
22	95602-05100	NUT, U	1				
23	90201-05043	WASHER, PLATE	1				
24	20S-21688-01	BRACKET, REAR STAY	1				
25	90464-31001	CLAMP	3				
26	90160-05012	SCREW, ROUND TAPPING	4				
27	90480-23345	GROMMET	1				

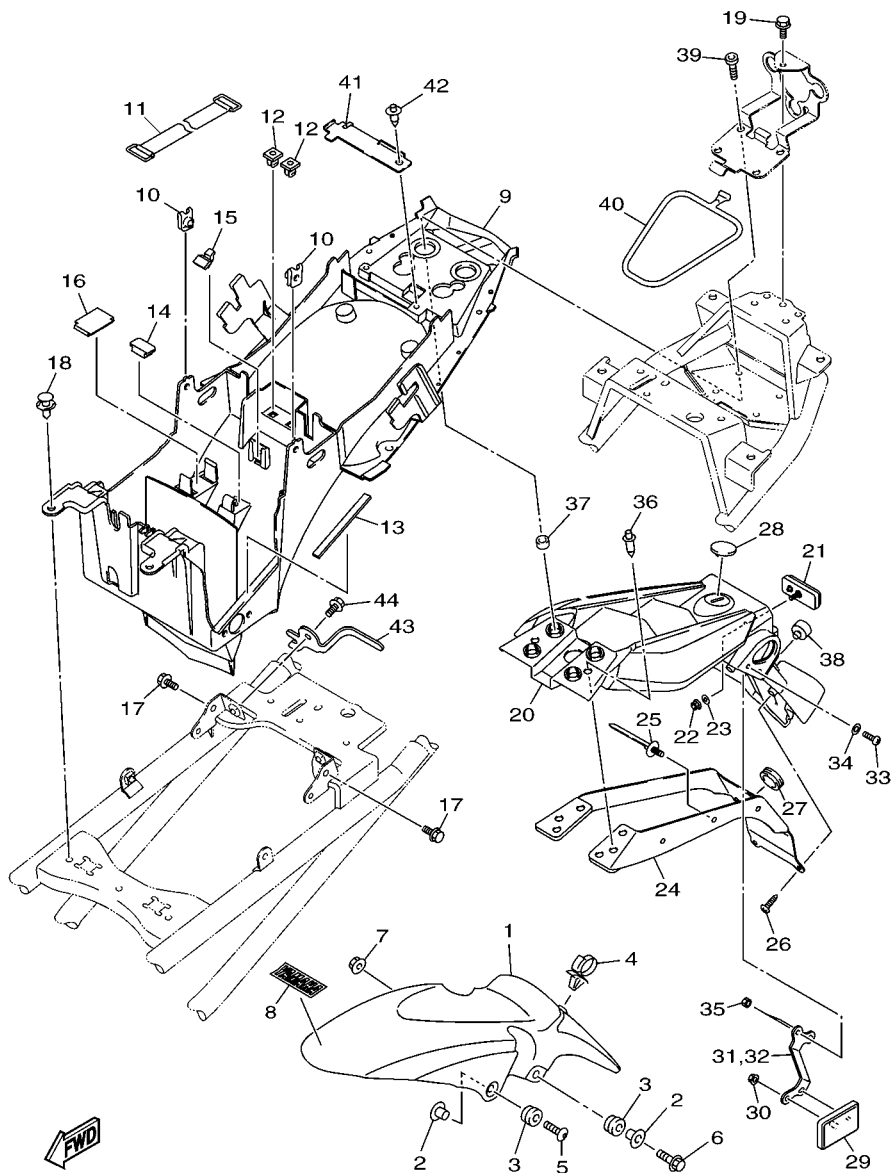

20SG700-M210

FIG. 21 FENDER

REF. NO.	PART NO.	DESCRIPTION	2DN1				REMARKS
28	4KN-2836B-10	TUNING FORK MARK	1				
29	5SL-85110-00	REFLECTOR ASSY	2				
30	95602-05200	NUT, SELF-LOCKING	2				
31	36P-2164F-00	STAY 1	1				
32	36P-2164G-00	STAY 2	1				
33	98502-04012	SCREW, PAN HEAD	4				
34	92902-04600	WASHER, PLATE	4				
35	95602-04100	NUT, U	4				
36	90269-07001	RIVET	2				
37	90387-06232	COLLAR	4				
38	5JW-24741-00	PAD, SEAT	1				
39	91312-08025	BOLT	4				
40	3YX-21376-00	BAND, TOOL	1				
41	20S-21677-01	PLATE, FITTING 3	1				
42	90269-06008	RIVET	1				
43	20S-2115J-01	BRACKET, HELMET HANGER	1				
44	95822-06012	BOLT, FLANGE	1				

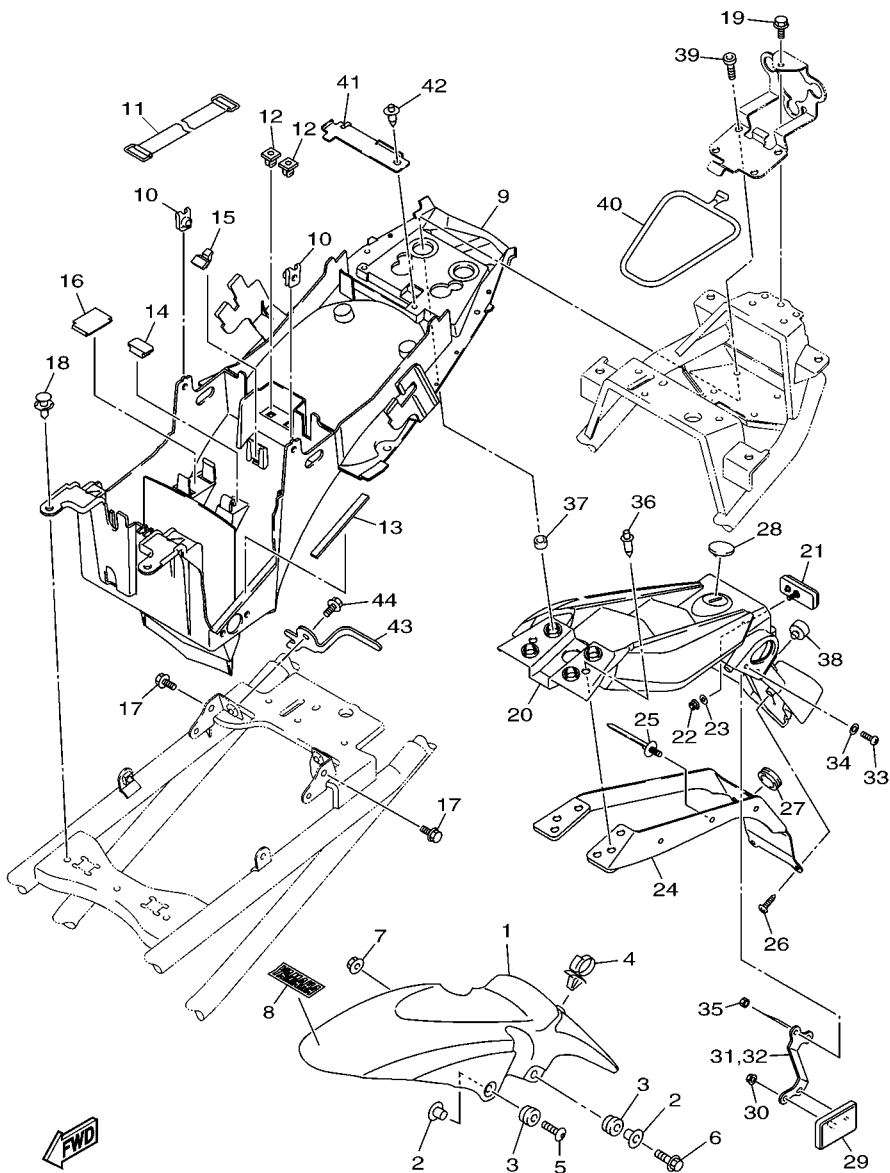

20SG700-M210

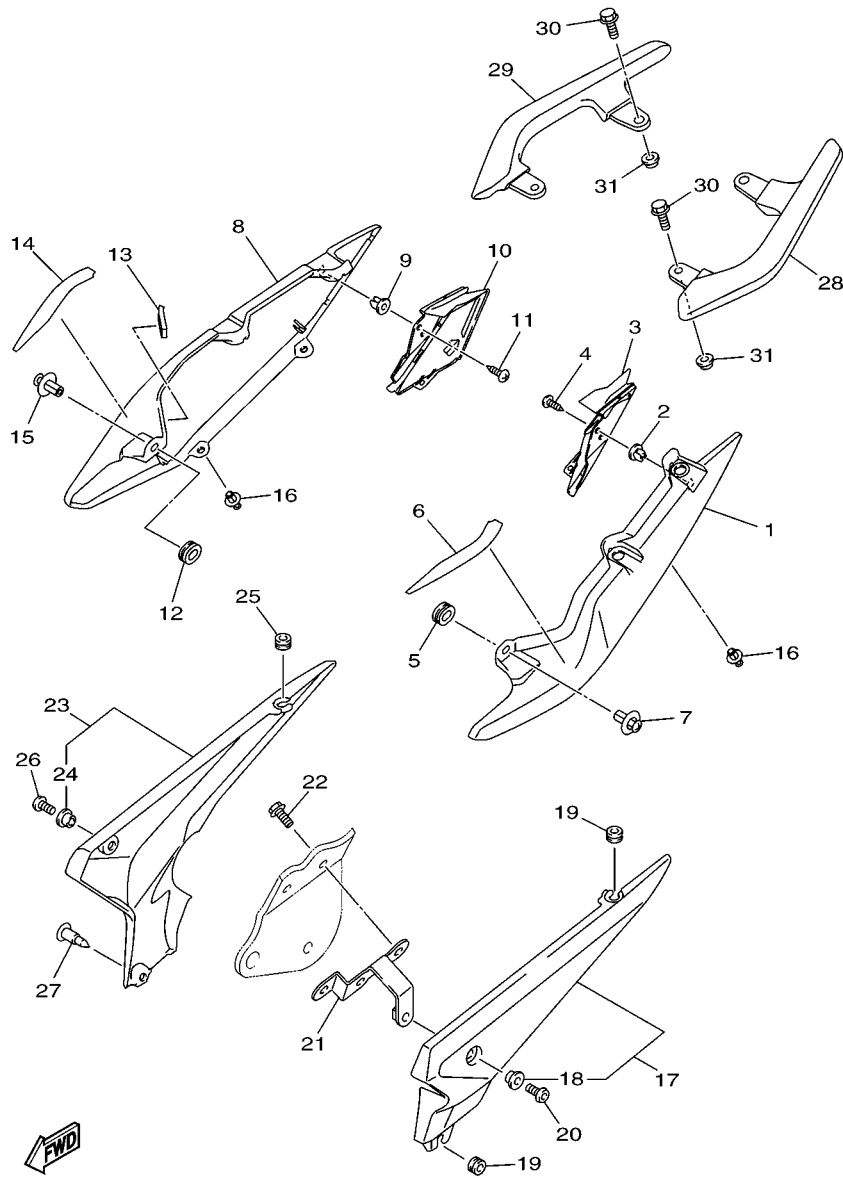

20SF300-M220

FIG. 22 SIDE COVER

REF. NO.	PART NO.	DESCRIPTION	ZDNI				REMARKS
1	20S-21711-00-PC	COVER, SIDE 1	1				UR FOR MNM3
	20S-21711-00-P5	COVER, SIDE 1	1				UR FOR BWC1
2	90480-08005	GROMMET	1				
3	20S-2163A-10	COVER, REAR FENDER 1	1				
4	97702-50014	SCREW, TAPPING	1				
5	5PW-2174X-00	DAMPER	1				
6	20S-21732-00	SEAL 1	1				
7	90269-07076	RIVET	1				
8	20S-21721-00-PC	COVER, SIDE 2	1				FOR MNM3
	20S-21721-00-P5	COVER, SIDE 2	1				FOR BWC1
9	90480-08005	GROMMET	1				
10	20S-2163E-10	COVER, REAR FENDER 2	1				
11	97702-50014	SCREW, TAPPING	1				
12	5PW-2174X-00	DAMPER	1				
13	4C8-24182-00	DAMPER, LOCATING 2	1				
14	20S-21735-00	SEAL 2	1				
15	90269-07076	RIVET	1				
16	90269-07077	RIVET	4				
17	20S-21730-00	SIDE COVER ASSY 3	1				
18	90387-06130	.COLLAR	1				
19	90480-10334	GROMMET	2				
20	90111-06038	BOLT,HEX. SOCKET BUTTON	1				
21	20S-2172U-00	BRKT 7	1				
22	95802-06012	BOLT, FLANGE	2				
23	20S-21740-00	SIDE COVER ASSY 4	1				
24	90387-06130	.COLLAR	1				
25	90480-10334	GROMMET	1				

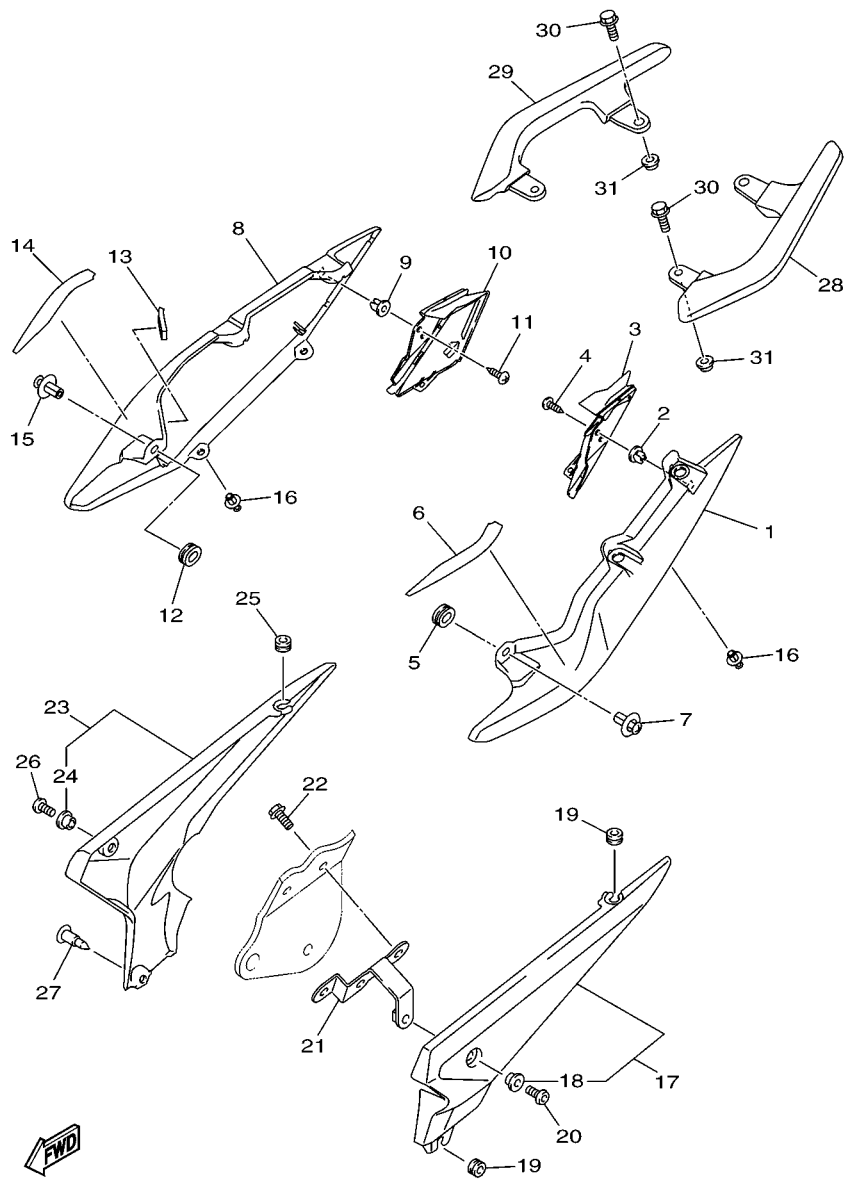

FWD
20SF300-M220

FIG. 22 SIDE COVER

REF. NO.	PART NO.	DESCRIPTION	2DN1				REMARKS
26	90111-06038	BOLT,HEX. SOCKET BUTTON	1				
27	90269-07008	RIVET	1				
28	20S-2474A-10	ASSIST, GRIP	1				
29	20S-2474W-10	ASSIST,GRIP 2	1				
30	92017-08025	BOLT, BUTTON HEAD	4				
31	90387-08089	COLLAR	4				

FIG. 23 SIDE COVER 2

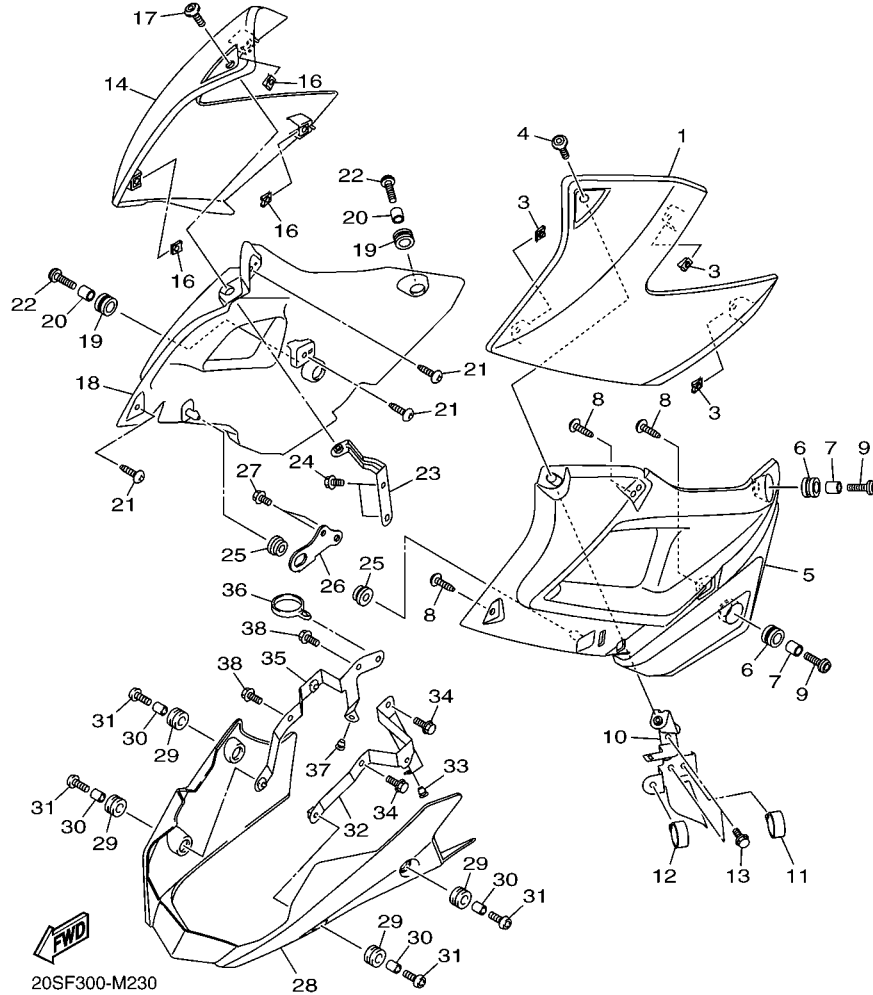
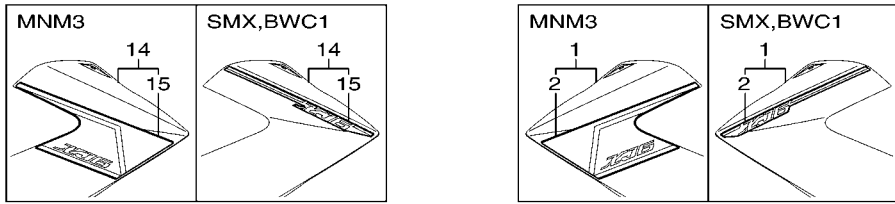

REF. NO.	PART NO.	DESCRIPTION	ZDNT	REMARKS
1	20S-W217F-11-P0	COVER, SIDE 5	1	UR MBL2 FOR MNM3
	20S-W217F-13-P1	COVER, SIDE 5	1	UR FOR BWC1
2	20S-2165C-10	.GRAPHIC, 1	1	UR FOR MNM3
	20S-2165C-30	.GRAPHIC, 1	1	UR FOR BWC1
3	90183-05042	NUT, SPRING	3	
4	90111-06038	BOLT,HEX. SOCKET BUTTON	1	
5	20S-2171L-10	MOLE, SIDE COVER 1	1	
6	90480-14003	GROMMET	2	
7	90387-06260	COLLAR	2	
8	97707-50016	SCREW, TRUSS HEAD TAPPING	3	
9	90111-06123	BOLT,HEX. SOCKET BUTTON	2	
10	20S-2172R-10	BRACKET 5	1	
11	90464-16006	CLAMP	1	
12	90464-15157	CLAMP	1	
13	95802-06012	BOLT, FLANGE	2	
14	20S-W217H-11-P0	COVER, SIDE 6	1	UR MBL2 FOR MNM3
	20S-W217H-13-P1	COVER, SIDE 6	1	UR FOR BWC1
15	20S-2165D-10	.GRAPHIC, 2	1	UR FOR MNM3
	20S-2165D-30	.GRAPHIC, 2	1	UR FOR BWC1
16	90183-05042	NUT, SPRING	3	
17	90111-06038	BOLT,HEX. SOCKET BUTTON	1	
18	20S-2171M-10	MOLE, SIDE COVER 2	1	
19	90480-14003	GROMMET	2	
20	90387-06260	COLLAR	2	
21	97707-50016	SCREW, TRUSS HEAD TAPPING	3	
22	90111-06123	BOLT,HEX. SOCKET BUTTON	2	
23	20S-2172T-10	BRKT 6	1	

FIG. 23 SIDE COVER 2

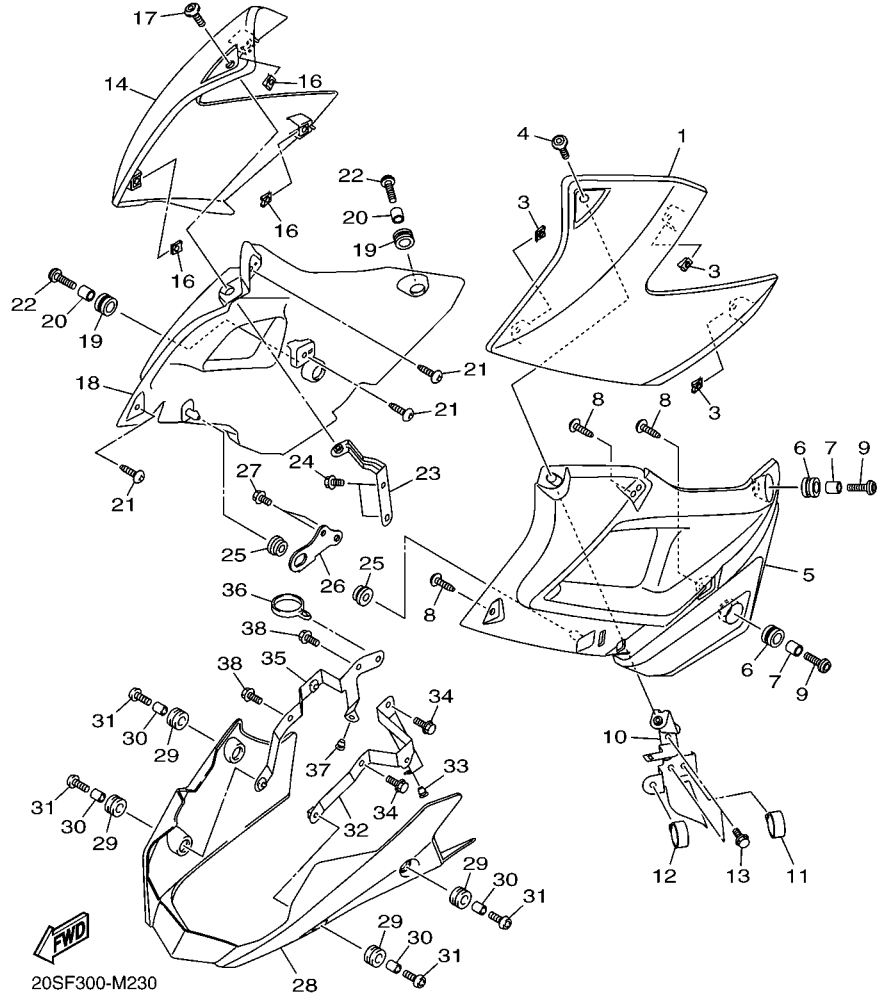
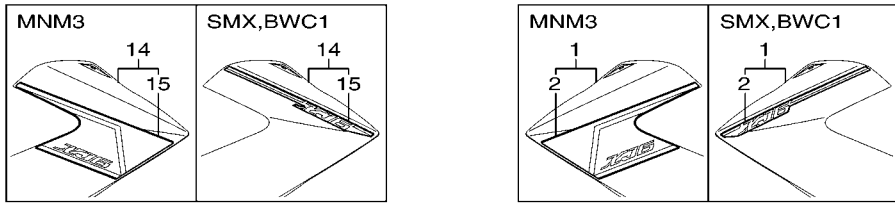

REF. NO.	PART NO.	DESCRIPTION	2DN1				REMARKS
24	95802-06012	BOLT, FLANGE	2				
25	90480-01558	GROMMET	2				
26	20S-21843-00	STAY, 4	1				
27	95822-06014	BOLT, FLANGE	2				
28	20S-22863-01	COVER, UNDER	1				
29	90480-14003	GROMMET	4				
30	90387-06260	COLLAR	4				
31	90111-06123	BOLT,HEX. SOCKET BUTTON	4				
32	20S-2172K-01	BRACKET 1	1				
33	90338-07157	PLUG	1				
34	90109-060E9	BOLT	2				
35	20S-2172L-02	BRACKET 2	1				
36	90464-24230	CLAMP	1				
37	90338-07157	PLUG	1				
38	90109-060E9	BOLT	2				

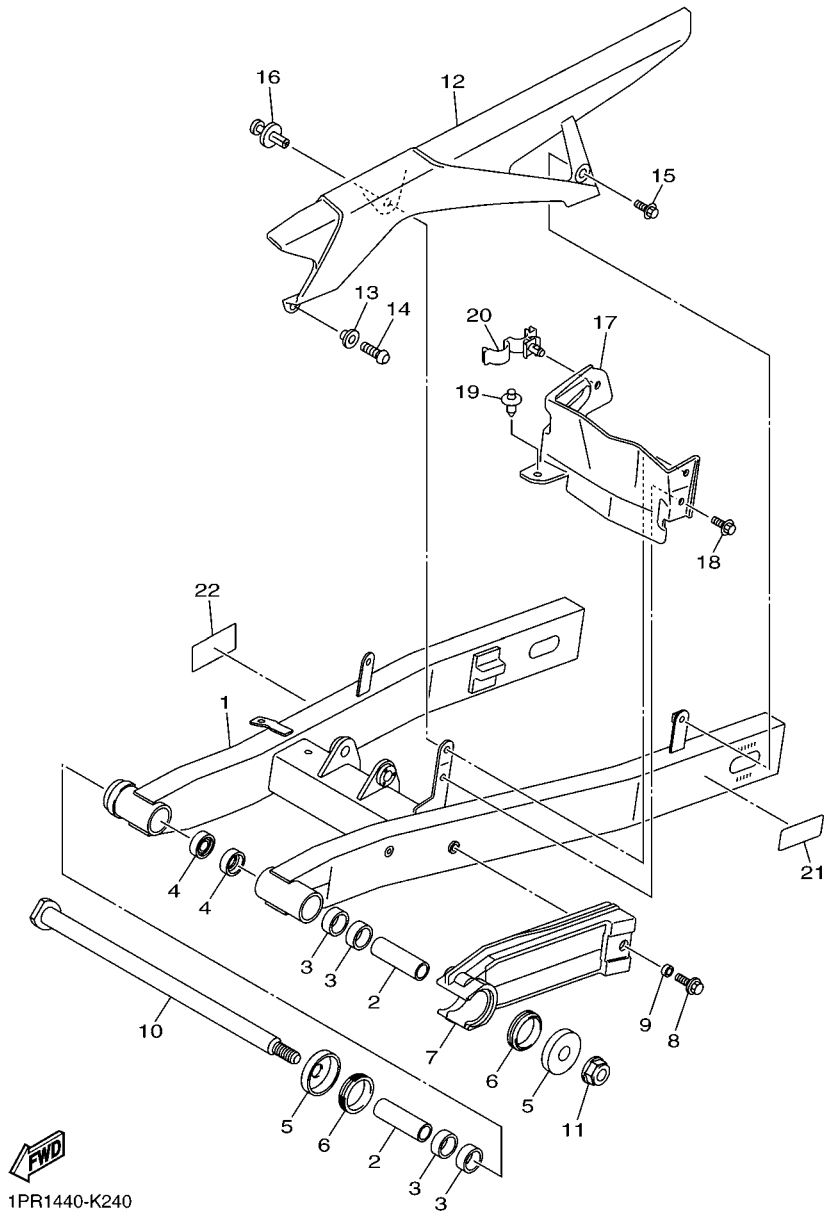
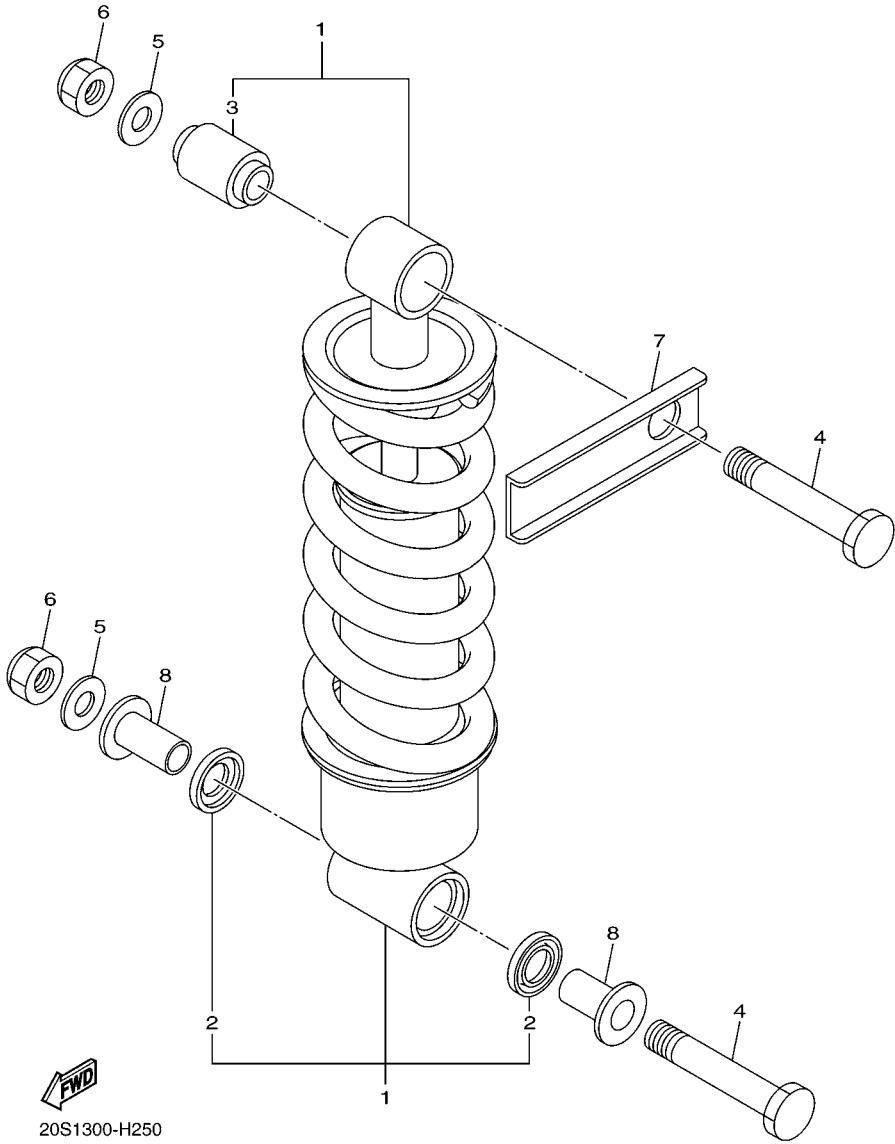

FIG. 24 REAR ARM

REF. NO.	PART NO.	DESCRIPTION	2DN1				REMARKS
1	20S-22110-10	REAR ARM COMP.	1				
2	5VK-22124-00	BUSH 2	2				
3	93317-22262	BEARING	4				
4	93106-22019	OIL SEAL (DC 22-28-8)	2				
5	30X-2219X-00	COVER	2				
6	93108-35004	OIL SEAL (35-41-8)	2				
7	20S-22151-00	SEAL, GUARD	1				
8	90119-06147	BOLT, WITH WASHER	1				
9	90387-06133	COLLAR	1				
10	1AE-22141-01	SHAFT, PIVOT	1				
11	90185-14012	NUT, SELF-LOCKING	1				
12	20S-22311-00	CASE, CHAIN	1				
13	90387-06130	COLLAR	1				
14	92012-06020	BOLT, BUTTON HEAD	1				
15	90119-06155	BOLT, WITH WASHER	1				
16	90269-07076	RIVET	1				
17	20S-22325-01	COVER, DUST	1				
18	90119-06155	BOLT, WITH WASHER	1				
19	90269-08001	RIVET	1				
20	90464-16011	CLAMP	1				
21	3XW-21668-A1	LABEL, TIRE	1				
22	3XL-F178A-00	LABEL	1				

FIG. 25 REAR SUSPENSION

REF. NO.	PART NO.	DESCRIPTION	QTY	REMARKS
1	20S-22210-00	SHOCK ABSORBER ASSY, REAR	1	
2	93109-18020	.OIL SEAL	2	
3	34L-22216-00	.BUSH, REAR SHOCK ABSORBER	1	
4	90109-125F1	BOLT	2	
5	90201-12050	WASHER, PLATE	2	
6	95612-12100	NUT, U	2	
7	20S-22243-00	WASHER 1	1	
8	90387-123X6	COLLAR	2	





20S1300-H260

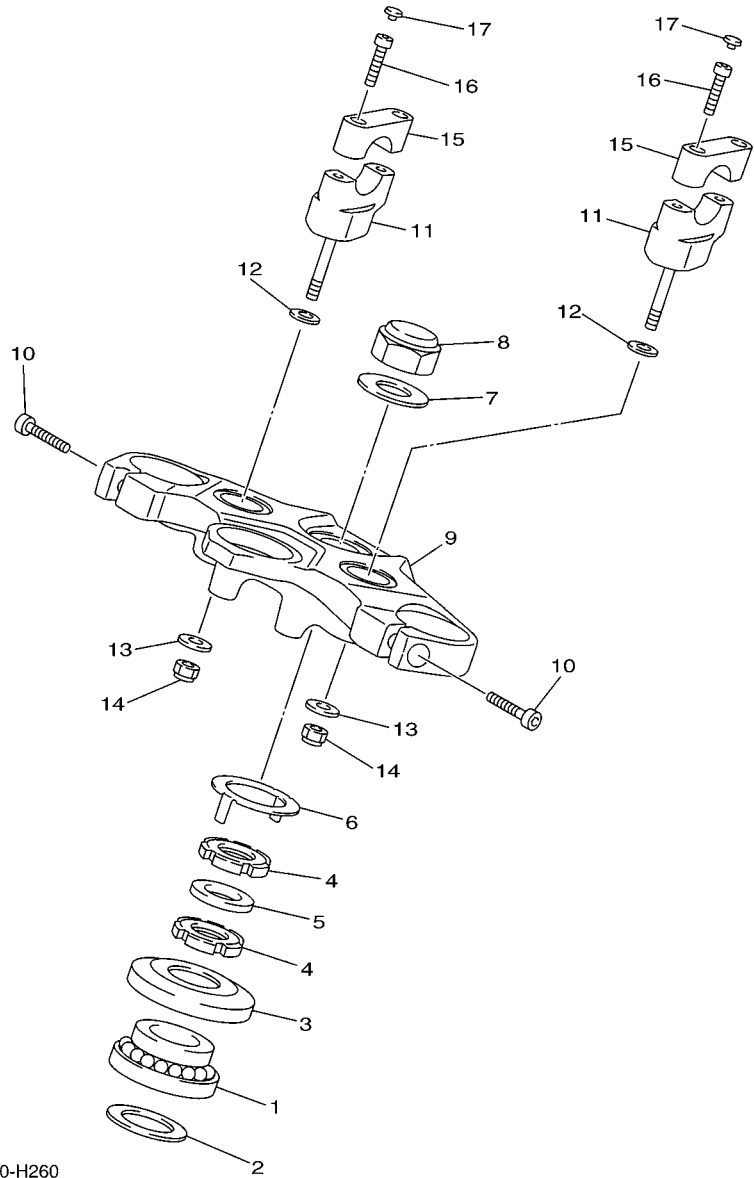

FIG. 26 STEERING

REF. NO.	PART NO.	DESCRIPTION	2DN1				REMARKS
1	93399-99931	BEARING	1				
2	90202-24190	WASHER, PLATE	1				
3	1W1-23416-00	COVER, BALL RACE 2	1				
4	90179-25004	NUT	2				
5	90202-26142	WASHER, PLATE	1				
6	26H-23418-01	WASHER, SPECIAL	1				
7	90201-22018	WASHER, PLATE	1				
8	90176-22081	NUT, CROWN	1				
9	20S-W2341-30	CROWN, HANDLE	1				
10	91312-08030	BOLT	2				
11	20S-23442-20	HOLDER, HANDLE LOWER	2				
12	92902-10200	WASHER	2				
13	90201-10141	WASHER, PLATE	2				
14	95602-10100	NUT, U	2				
15	4H7-23441-01-P6	HOLDER, HANDLE UPPER	2				MBL2
16	91312-08030	BOLT	4				
17	90338-06004	PLUG	4				

FIG. 27 FRONT FORK

REF. NO.	PART NO.	DESCRIPTION	2DN1				REMARKS
1	20S-23102-00	FRONT FORK ASSY (L.H)	1				
2	20S-23110-00	.INNER TUBE COMP.1	1				
3	3VD-23135-10	..METAL, SLIDE 2	1				
4	20S-23170-00	.CYLINDER COMP., FRONT FORK	1				
5	20S-23126-00	.TUBE, OUTER (LEFT)	1				
6	3VD-23151-00	.SPRING, REBOUND	1				
7	5VU-23173-00	.SPINDLE, TAPER	1				
8	3VD-23125-10	.METAL, SLIDE 1	1				
9	5VU-23145-00	.OIL SEAL	1				
10	3VD-23115-00	.GUIDE, COVER UPPER	1				
11	3VD-23156-00	.RING, SNAP	1				
12	3VD-23144-00	.SEAL, DUST	1				
13	20S-23141-00	.SPRING, FRONT FORK	1				
14	5VU-2311H-00	.FORK BOLT	1				
15	93210-35N02	.O-RING	1				
16	90430-10171	.GASKET	1				
17	90110-10N52	.BOLT, HEXAGON SOCKET HEAD	1				
18	5VU-23118-00	.SPACER	1				
19	5VU-23142-00	.SEAT, SPRING UPPER	1				
20	4TX-2331G-00	.COVER	1				
21	20S-23103-00	FRONT FORK ASSY (R.H)	1				
22	20S-23110-00	.INNER TUBE COMP.1	1				
23	3VD-23135-10	..METAL, SLIDE 2	1				
24	20S-23170-00	.CYLINDER COMP., FRONT FORK	1				
25	20S-23136-00	.TUBE, OUTER (RIGHT)	1				
26	3VD-23151-00	.SPRING, REBOUND	1				
27	5VU-23173-00	.SPINDLE, TAPER	1				

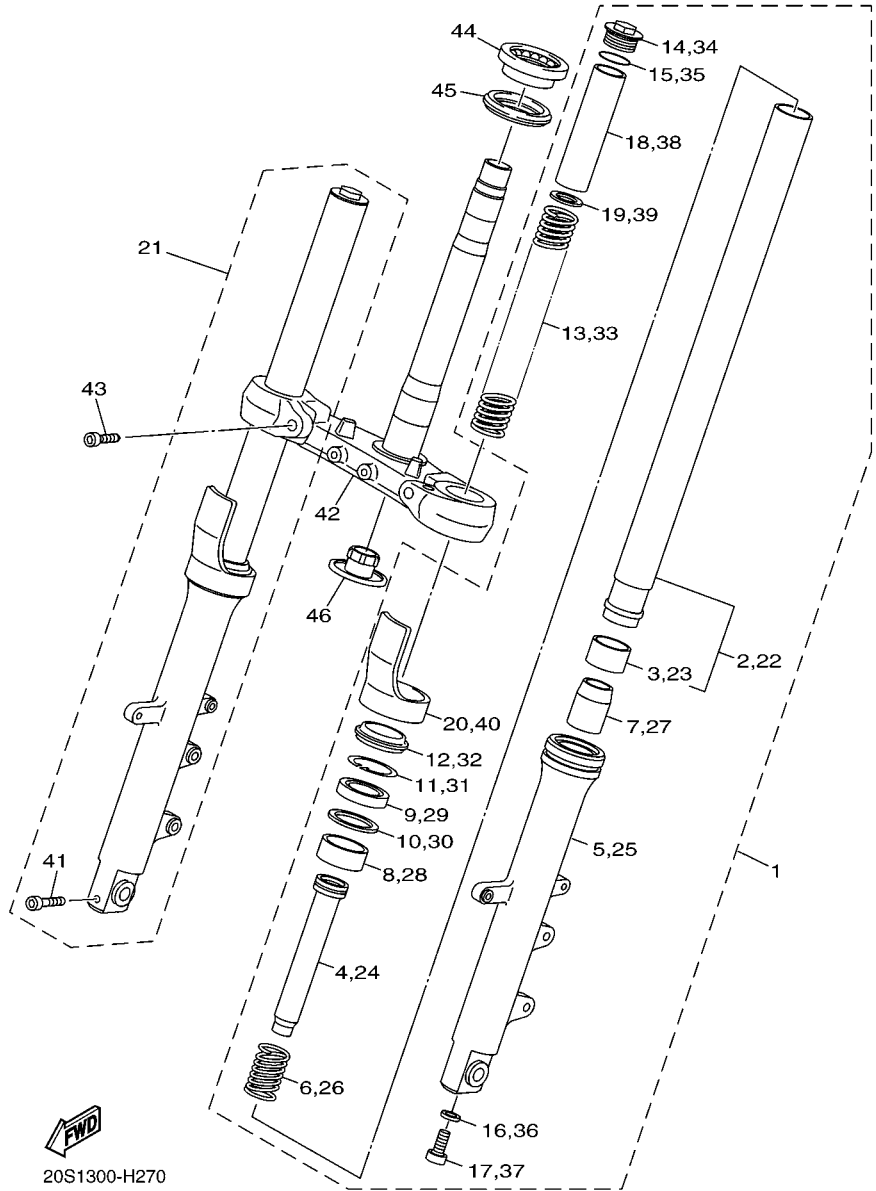
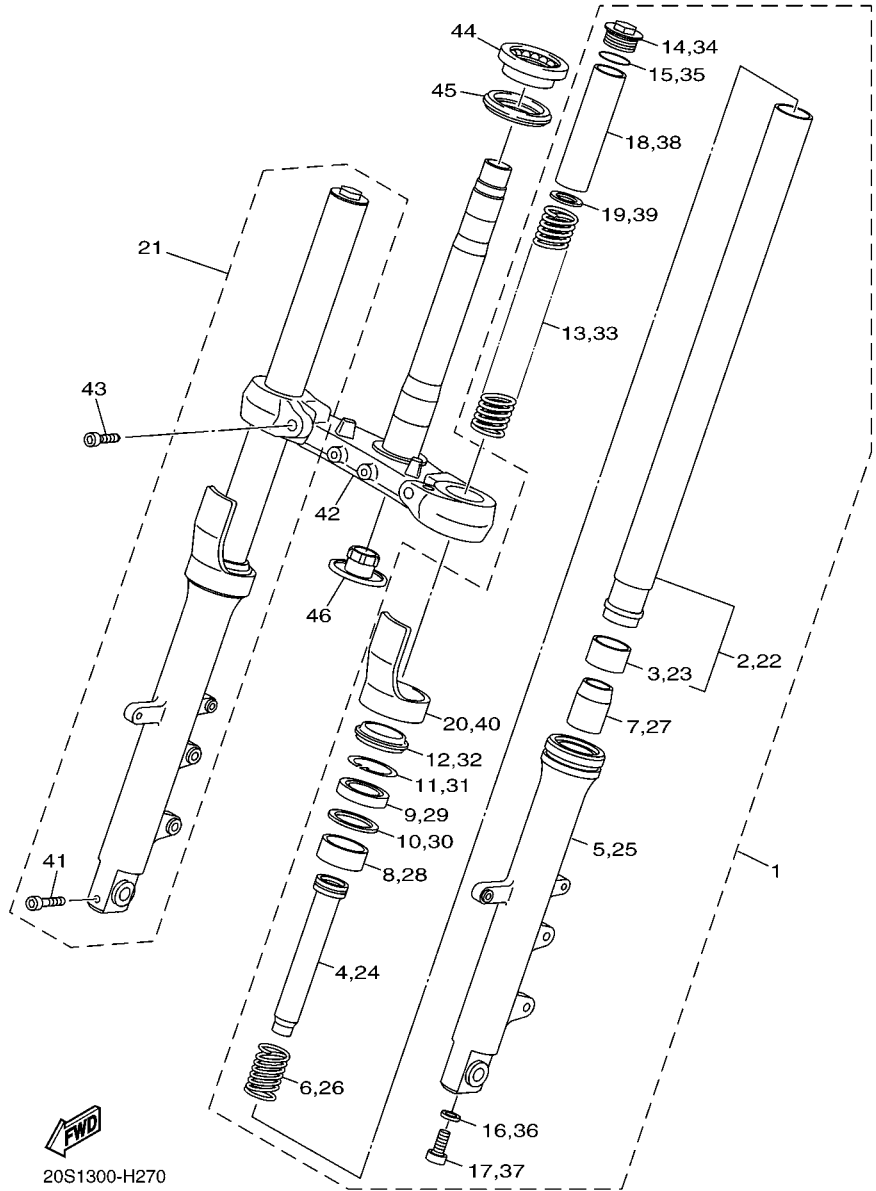
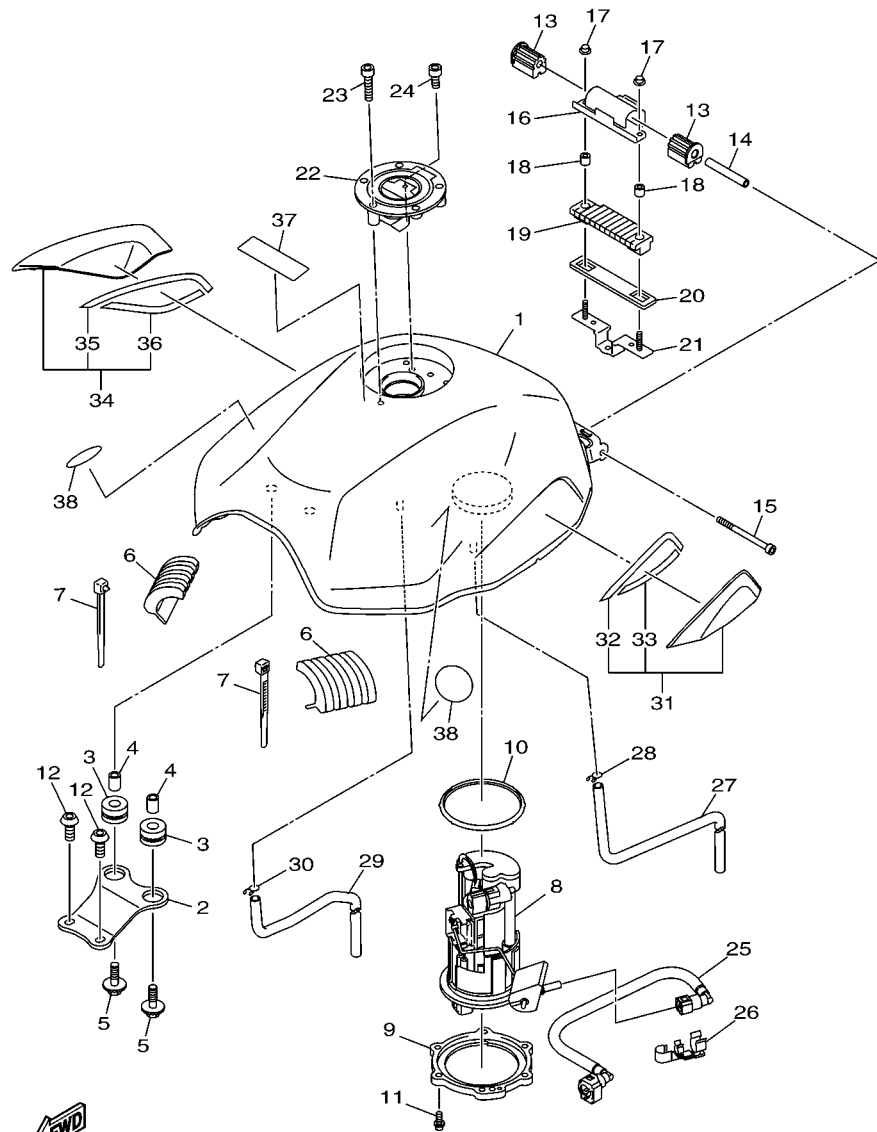

FIG. 27 FRONT FORK

REF. NO.	PART NO.	DESCRIPTION	ZDNT				REMARKS
28	3VD-23125-10	.METAL, SLIDE 1	1				
29	5VU-23145-00	.OIL SEAL	1				
30	3VD-23115-00	.GUIDE, COVER UPPER	1				
31	3VD-23156-00	.RING, SNAP	1				
32	3VD-23144-00	.SEAL, DUST	1				
33	20S-23141-00	.SPRING, FRONT FORK	1				
34	5VU-2311H-00	.FORK BOLT	1				
35	93210-35N02	.O-RING	1				
36	90430-10171	.GASKET	1				
37	90110-10N52	.BOLT, HEXAGON SOCKET HEAD	1				
38	5VU-23118-00	.SPACER	1				
39	5VU-23142-00	.SEAT, SPRING UPPER	1				
40	4TX-2331G-00	.COVER	1				
41	91314-08040	.BOLT, HEXAGON SOCKET HEAD	1				
42	20S-23340-30	UNDER BRACKET COMP.	1				
43	91312-10025	BOLT	2				
44	93399-99932	BEARING	1				
45	3FV-23462-00	SEAL, STEERING	1				
46	4KM-23123-01	COVER, UNDER 1	1				



20S1300-H270



20SB300-K280

FIG. 28 FUEL TANK

REF. NO.	PART NO.	DESCRIPTION	ZDNT			REMARKS
1	20S-24110-00-PA	FUEL TANK COMP.	1			UR FOR MNM3
	20S-YK241-00-P3	FUEL TANK COMP.	1			UR FOR BWC1
2	20S-24191-00	BRACKET, FUEL TANK 1	1			
3	90480-16010	GROMMET	2			
4	90387-06068	COLLAR	2			
5	90119-06264	BOLT, WITH WASHER	2			
6	20S-24183-00	DAMPER, LOCATING 3	2			
7	90465-15011	CLAMP	4			
8	20S-13907-10	FUEL PUMP COMP.	1			
9	13S-24491-00	BRACKET, FUEL PUMP	1			
10	19B-24486-01	O-RING	1			
11	90110-05028	BOLT, HEXAGON SOCKET HEAD	6			
12	90111-06127	BOLT, HEX. SOCKET BUTTON	2			
13	5VX-24181-00	DAMPER, LOCATING 1	2			
14	90387-061W6	COLLAR	1			
15	91312-06090	BOLT	1			
16	20S-2413Y-00	BRACKET, TANK FITTING	1			
17	95702-06500	NUT, FLANGE	2			
18	90387-06299	COLLAR	2			
19	20S-24181-00	DAMPER, LOCATING 1	1			
20	20S-2414H-00	DAMPER, PLATE 1	1			
21	20S-21296-00	NUT	1			
22	39P-24602-10	CAP ASSY	1			
23	90110-05112	BOLT, HEXAGON SOCKET HEAD	3			
24	91317-05010	BOLT	1			
25	5VX-13971-00	PIPE, FUEL 1	1			
26	90464-16005	CLAMP	1			

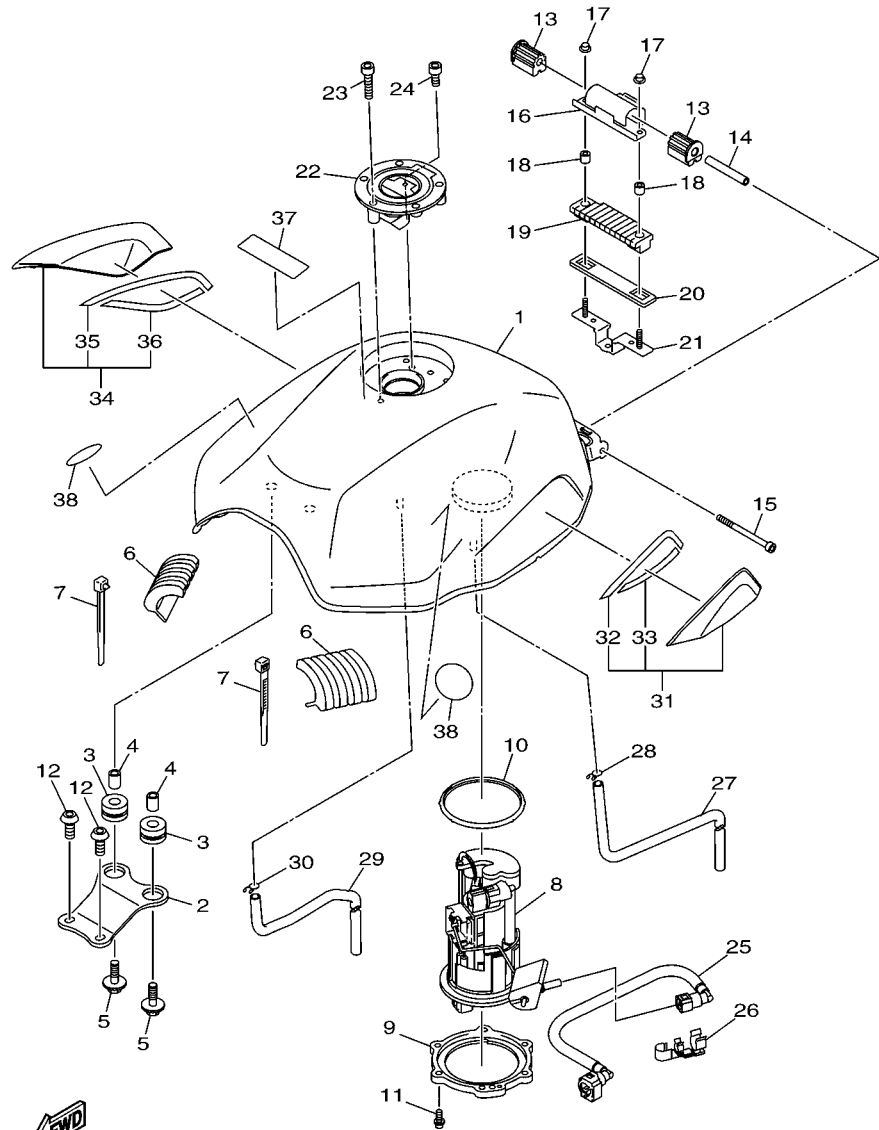

20SB300-K280

FIG. 28 FUEL TANK

REF. NO.	PART NO.	DESCRIPTION	2DN1				REMARKS
27	90445-106J2	HOSE (L650)	1				
28	90467-090A2	CLIP	1				
29	90445-106J2	HOSE (L650)	1				
30	90467-090A2	CLIP	1				
31	20S-24106-01	TANK SIDE COVER ASSY 1	1				
32	20S-2173T-10	.TAPE 1	1				
33	20S-2173T-20	.TAPE 1	1				
34	20S-24108-01	TANK SIDE COVER ASSY 2	1				
35	20S-2173U-10	.TAPE 2	1				
36	20S-2173U-20	.TAPE 2	1				
37	1CA-21568-00	LABEL, WARNING	1				
38	5JW-2413B-00	EMBLEM	2				

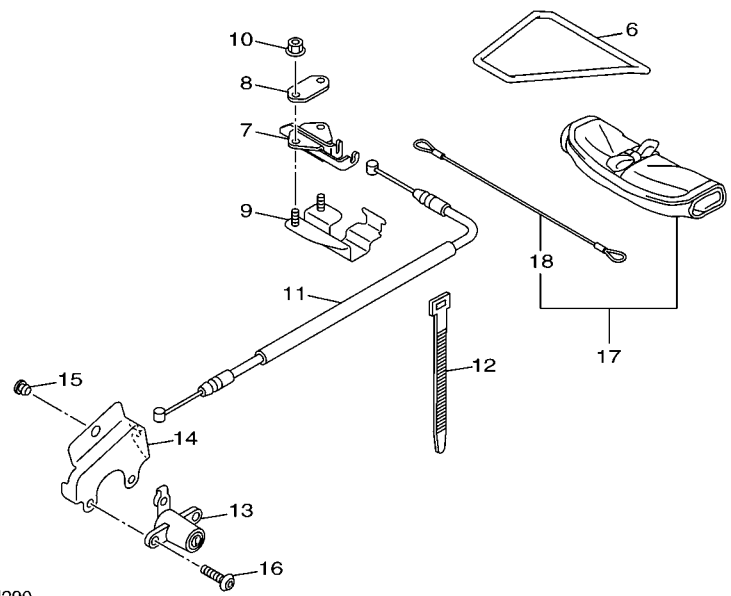
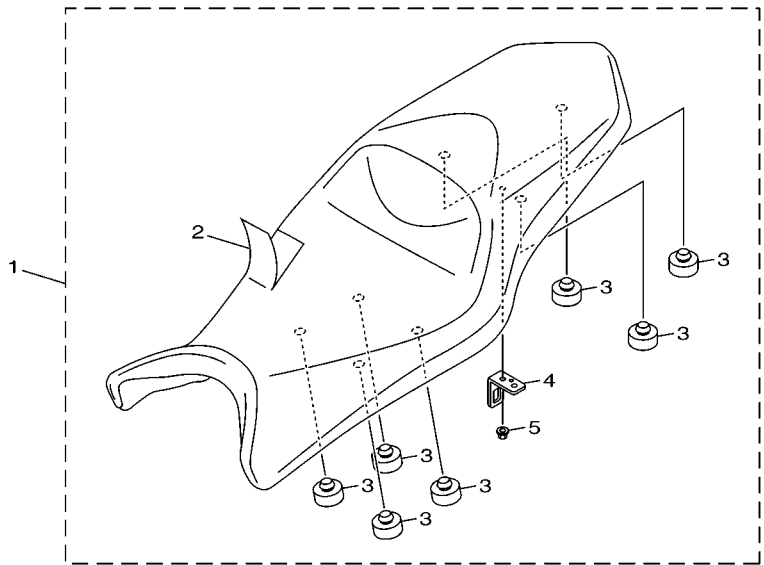

FWD
20S1300-H290

FIG. 29 SEAT

REF. NO.	PART NO.	DESCRIPTION	2DN1				REMARKS
1	20S-24730-20	DOUBLE SEAT ASSY	1				
2	20S-2470F-20	.SEAT COVER COMP.	1				
3	371-27114-00	.STOPPER, MAIN STAND	7				
4	4NK-24728-00	.BRACKET, SEAT	1				
5	95702-06500	.NUT, FLANGE	1				
6	3YX-21376-00	BAND, TOOL	1				
7	50W-24780-01	SEAT LOCK ASSY	1				
8	20S-24792-00	PLATE	1				
9	20S-2478X-00	BRACKET, SEAT LOCK	1				
10	95702-06500	NUT, FLANGE	2				
11	20S-2478E-00	CABLE, SEAT LOCK	1				
12	90465-13M18	CLAMP	1				
13	2TV-W2470-00	ROTOR SET	1				
14	20S-2117K-00	STAY, LOCK	1				
15	90338-07043	PLUG	1				
16	90149-06081	SCREW	2				
17	20S-28100-00	TOOL KIT	1				
18	20S-21308-00	.HELMET HANGER	1				

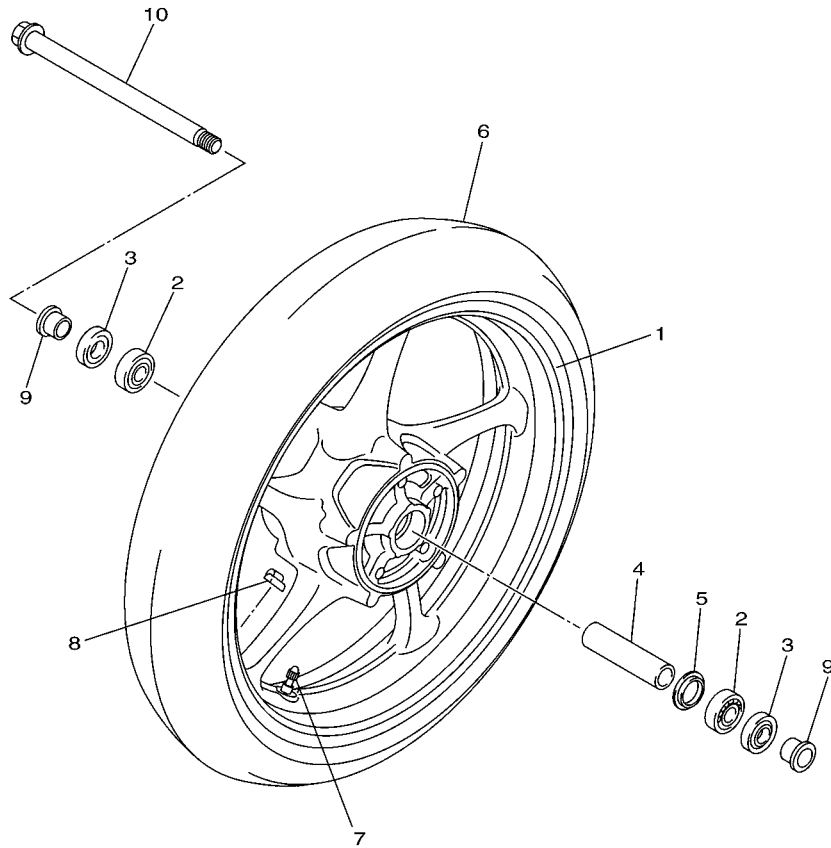

20S1300-H300

FIG. 30 FRONT WHEEL

REF. NO.	PART NO.	DESCRIPTION	2DN1			REMARKS
1	20S-25168-00-P2	CAST WHEEL, FRONT	1			DPBM15 FOR MNM3
	20S-25168-00-98	CAST WHEEL, FRONT	1			LGB FOR BWC1
2	93306-20352	BEARING	2			
3	93102-25017	OIL SEAL	2			
4	20S-25117-00	SPACER, BEARING	1			
5	146-25315-00	FLANGE, SPACER	1			
6	94112-17103	TIRE(120/70ZR17M/C 58W)	1			DUNLOP
7	93900-00030	VALVE, RIM (TR412)	1			TAIHEIYO
8	5MT-25398-00	BALANCER, WHEEL (10G)	1			UR
	5MT-25398-10	BALANCER, WHEEL (20G)	1			UR
	5MT-25398-20	BALANCER, WHEEL (30G)	1			UR
9	20S-25183-00	COLLAR, WHEEL	2			
10	20S-25181-00	AXLE, WHEEL	1			

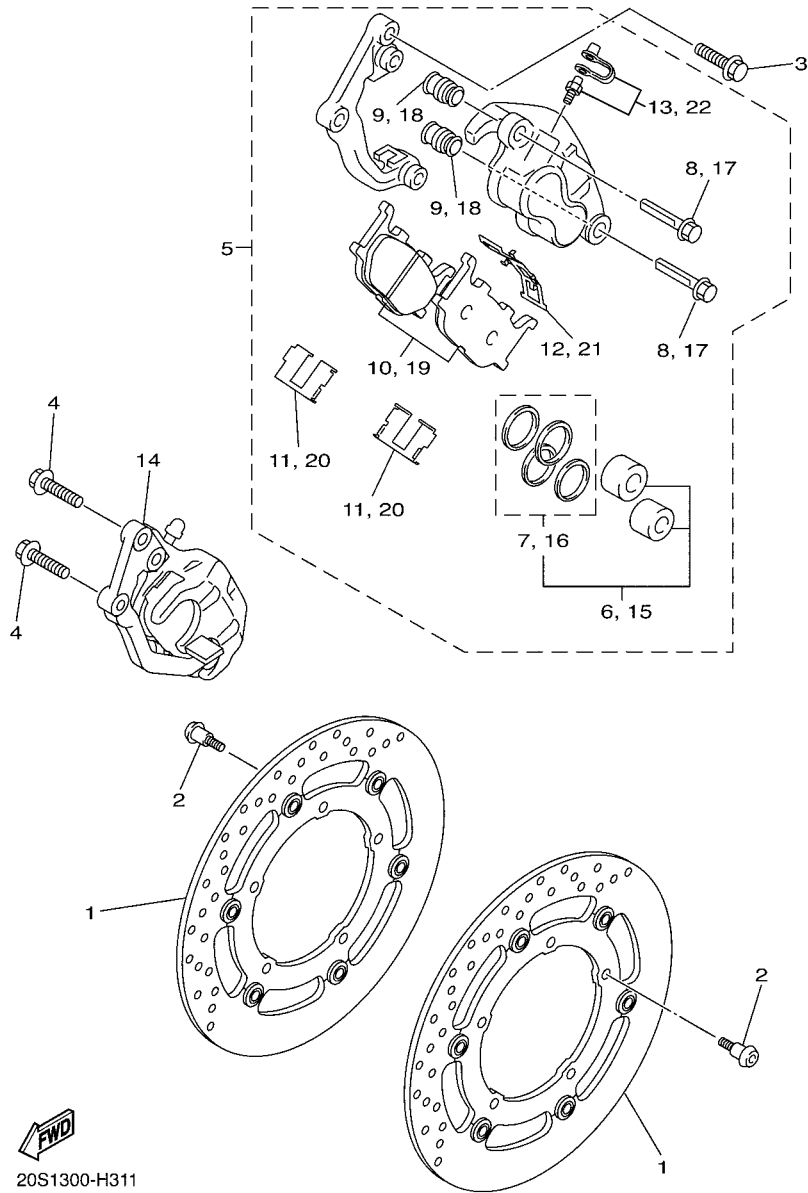

20S1300-H311

FIG. 31 FRONT BRAKE CALIPER

REF. NO.	PART NO.	DESCRIPTION	ZDNI				REMARKS
1	20S-2581T-00	DISK BRAKE ASSY	2				
2	90109-064G6	BOLT	10				
3	90105-10638	BOLT, FLANGE	2				
4	90105-10638	BOLT, FLANGE	2				
5	5VX-2580T-00	CALIPER ASSY (LEFT)	1				
6	5KS-W0057-00	.PISTON ASSY, CALIPER	1				
7	4FU-W0047-00	.CALIPER SEAL KIT	1				
8	5JW-25914-10	.PIN, SLIDE	2				
9	4TT-25937-00	.BOOT 2	2				
10	5VX-W0045-00	.BRAKE PAD KIT	1				
11	4BP-25919-00	.SUPPORT, PAD	2				
12	3YX-25929-00	.SPRING, ANTI RATTLE	1				
13	51L-W0048-00	.BLEED SCREW KIT	1				
14	5VX-2580U-00	CALIPER ASSY (RIGHT)	1				
15	5KS-W0057-00	.PISTON ASSY, CALIPER	1				
16	4FU-W0047-00	.CALIPER SEAL KIT	1				
17	5JW-25914-10	.PIN, SLIDE	2				
18	4TT-25937-00	.BOOT 2	2				
19	5VX-W0045-00	.BRAKE PAD KIT	1				
20	4BP-25919-00	.SUPPORT, PAD	2				
21	3YX-25929-00	.SPRING, ANTI RATTLE	1				
22	51L-W0048-00	.BLEED SCREW KIT	1				

FIG. 32 REAR WHEEL

REF. NO.	PART NO.	DESCRIPTION	2DN1				REMARKS
1	20S-25338-00-P2	CAST WHEEL, REAR	1				DPBM15 FOR MNM3
	20S-25338-00-98	CAST WHEEL, REAR	1				LGB FOR BWC1
2	93306-30317	BEARING	1				
3	93102-25044	OIL SEAL	1				
4	93306-30317	BEARING	1				
5	20S-25317-00	SPACER, BEARING	1				
6	20S-25364-00	DAMPER	6				
7	94116-17019	TIRE (160/60ZR17M/C 69W)	1				DUNLOP
8	93900-00030	VALVE, RIM (TR412)	1				TAIHEIYO
9	5MT-25398-00	BALANCER, WHEEL (10G)	1				UR
	5MT-25398-10	BALANCER, WHEEL (20G)	1				UR
	5MT-25398-20	BALANCER, WHEEL (30G)	1				UR
10	20S-25366-00	CLUTCH, HUB	1				
11	93306-20659	BEARING	1				
12	20S-25383-00	COLLAR, WHEEL	1				
13	93106-40041	OIL SEAL	1				
14	20S-25446-00	SPROCKET, DRIVEN (46T)	1				
15	90116-10048	BOLT, STUD	6				
16	95602-10200	NUT, U FLANGE	6				
17	20S-25377-00	COLLAR, WHEEL	1				
18	20S-25183-00	COLLAR, WHEEL	1				
19	94582-37118	CHAIN (DID520VM3-118 L)	1				
20	1UF-25388-02	PULLER, CHAIN 1	2				
21	1UF-22174-10	END 1	2				
22	95302-08600	NUT	4				
23	92902-08600	WASHER, PLATE	2				
24	20S-25381-01	AXLE, WHEEL	1				

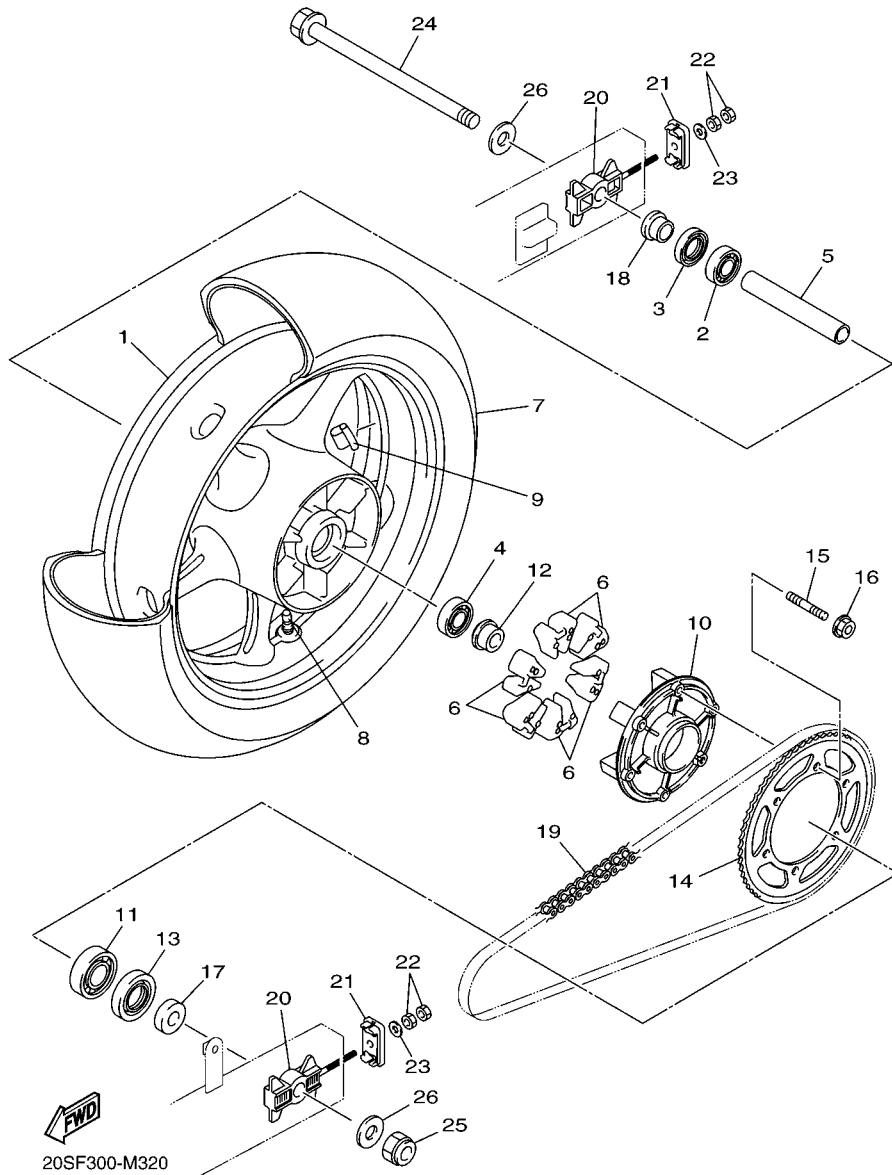

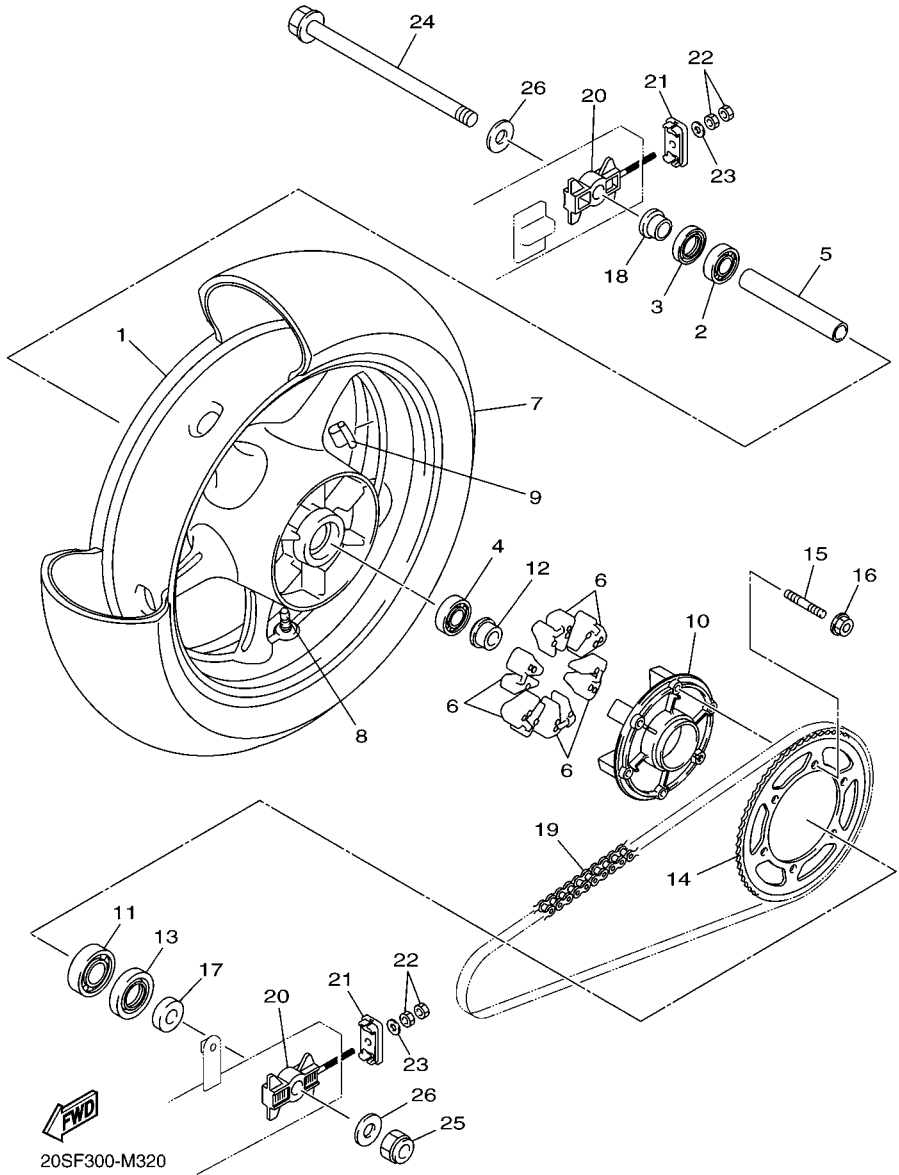
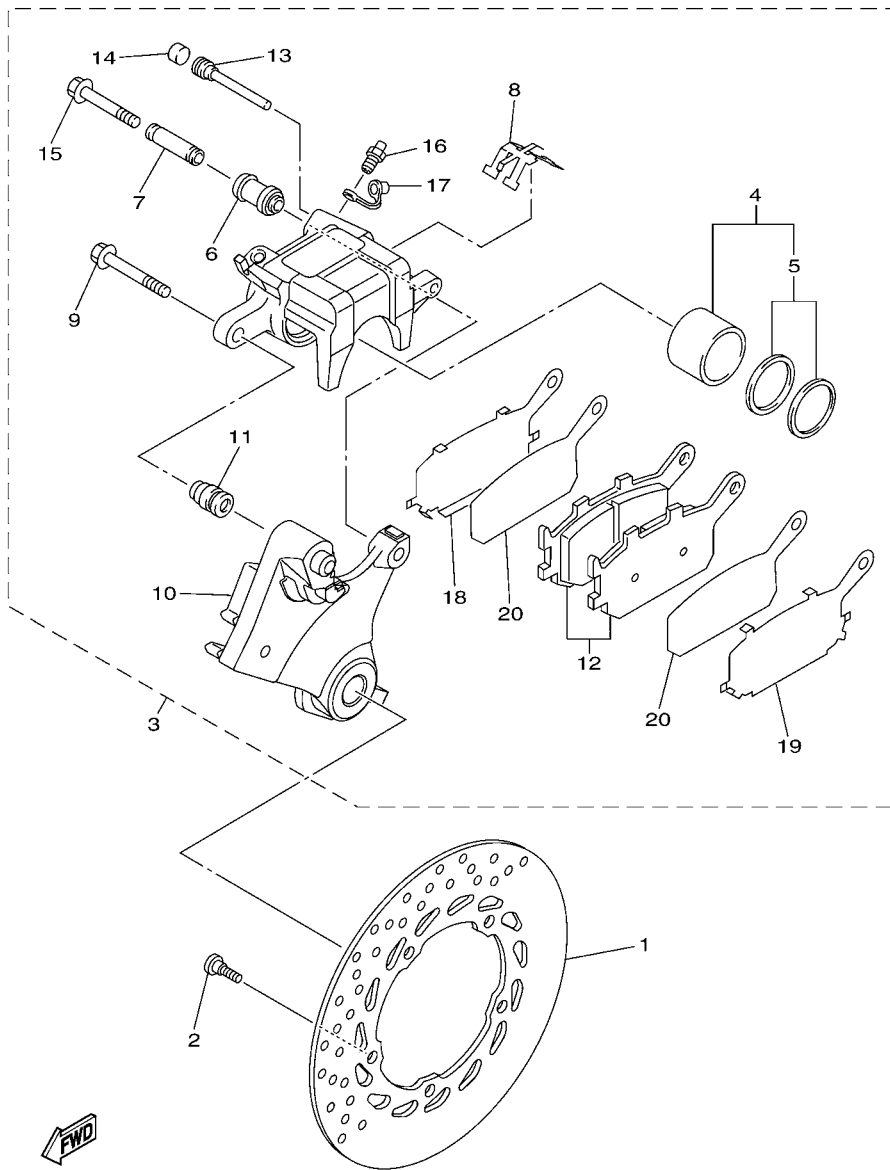

FIG. 32 REAR WHEEL

REF. NO.	PART NO.	DESCRIPTION	2DN1				REMARKS
25	90185-16002	NUT, SELF-LOCKING	1				
26	90201-17017	WASHER, PLATE	2				
<hr style="border-top: 1px dashed black;"/>							
<hr style="border-top: 1px dashed black;"/>							
<hr style="border-top: 1px dashed black;"/>							
<hr style="border-top: 1px dashed black;"/>							
<hr style="border-top: 1px dashed black;"/>							
<hr style="border-top: 1px dashed black;"/>							
<hr style="border-top: 1px dashed black;"/>							
<hr style="border-top: 1px dashed black;"/>							

FIG. 33 REAR BRAKE CALIPER



1PW1600-L330

REF. NO.	PART NO.	DESCRIPTION	2DN1				REMARKS
1	20S-2582W-00	DISK, REAR BRAKE 2	1				
2	90109-083G4	BOLT	5				
3	20S-2580W-10	CALIPER ASSY, REAR 2	1				
4	5SL-25802-00	.PISTON ASSY, CALIPER	1				
5	5SL-25803-00	..CALIPER SEAL KIT	1				
6	5SL-25917-00	.BOOT, CALIPER	1				
7	5SL-25838-00	.SLEEVE, CALIPER	1				
8	5SL-25919-00	.SUPPORT, PAD	1				
9	5SL-25914-00	.PIN, SLIDE	1				
10	20S-25921-60	.BRACKET, SUPPORT	1				
11	3JD-25917-00	.BOOT, CALIPER	1				
12	5VX-25806-00	.BRAKE PAD KIT 2	1				
13	8CR-25924-00	.PIN, PAD	1				
14	5DH-25916-00	.PLUG	1				
15	5SL-25926-00	.BOLT	1				
16	1UY-25824-51	.SCREW, BLEED	1				
17	1UY-25825-51	.CAP	1				
18	5SL-25827-00	.SHIM, CALIPER	1				
19	5SL-25827-10	.SHIM, CALIPER	1				
20	5SL-25828-01	.SHIM, CALIPER	2				

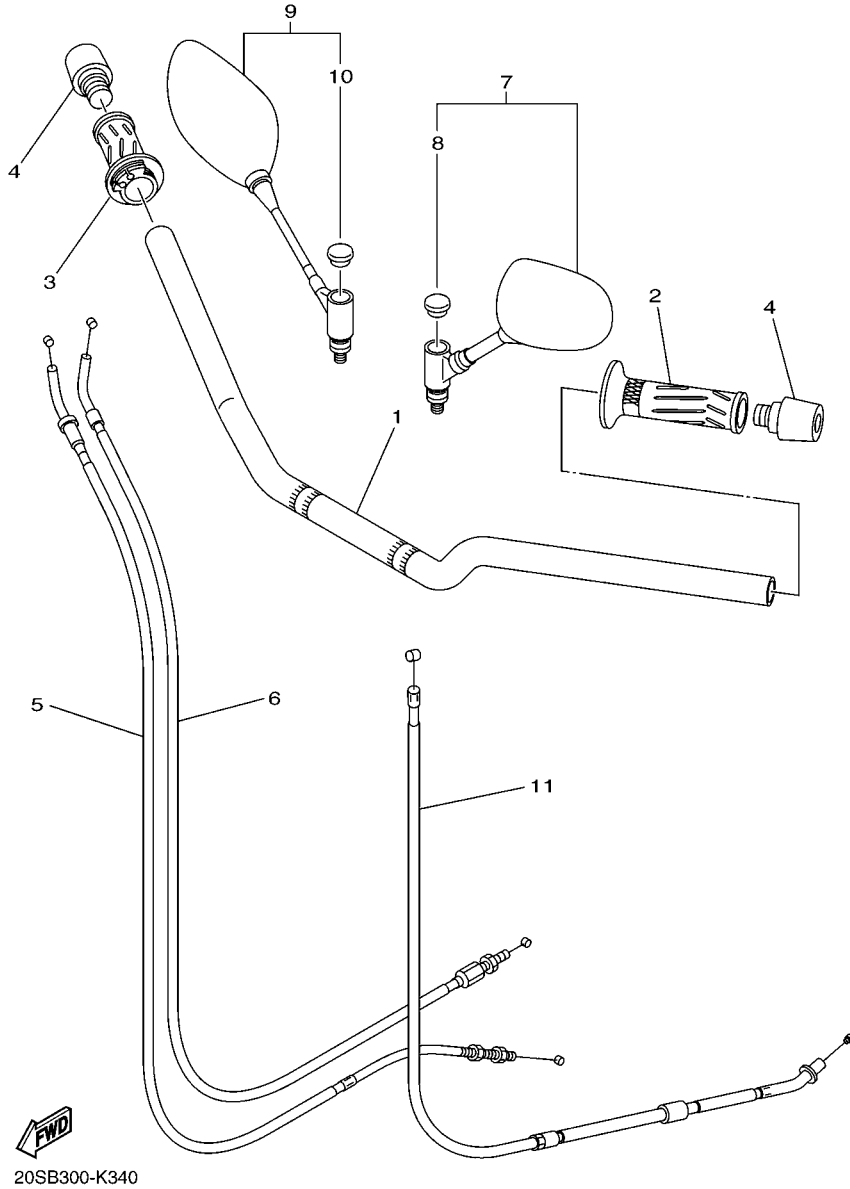

FIG. 34 STEERING HANDLE & CABLE

REF. NO.	PART NO.	DESCRIPTION	2DN1				REMARKS
1	20S-26111-01	HANDLEBAR	1				
2	4YR-26241-02	GRIP (LEFT)	1				
3	4YR-26240-02	GRIP ASSY	1				
4	51J-26246-01	END, GRIP	2				
5	20S-26311-10	CABLE, THROTTLE 1	1				
6	20S-26312-00	CABLE, THROTTLE 2	1				
7	20S-26280-00	REAR VIEW MIRROR ASSY (LEFT)	1				
8	5PS-26133-20	.CAP	1				
9	20S-26290-00	REAR VIEW MIRROR ASSY (RIGHT)	1				
10	5PS-26133-20	.CAP	1				
11	20S-26335-02	CABLE, CLUTCH	1				



20SB300-K350

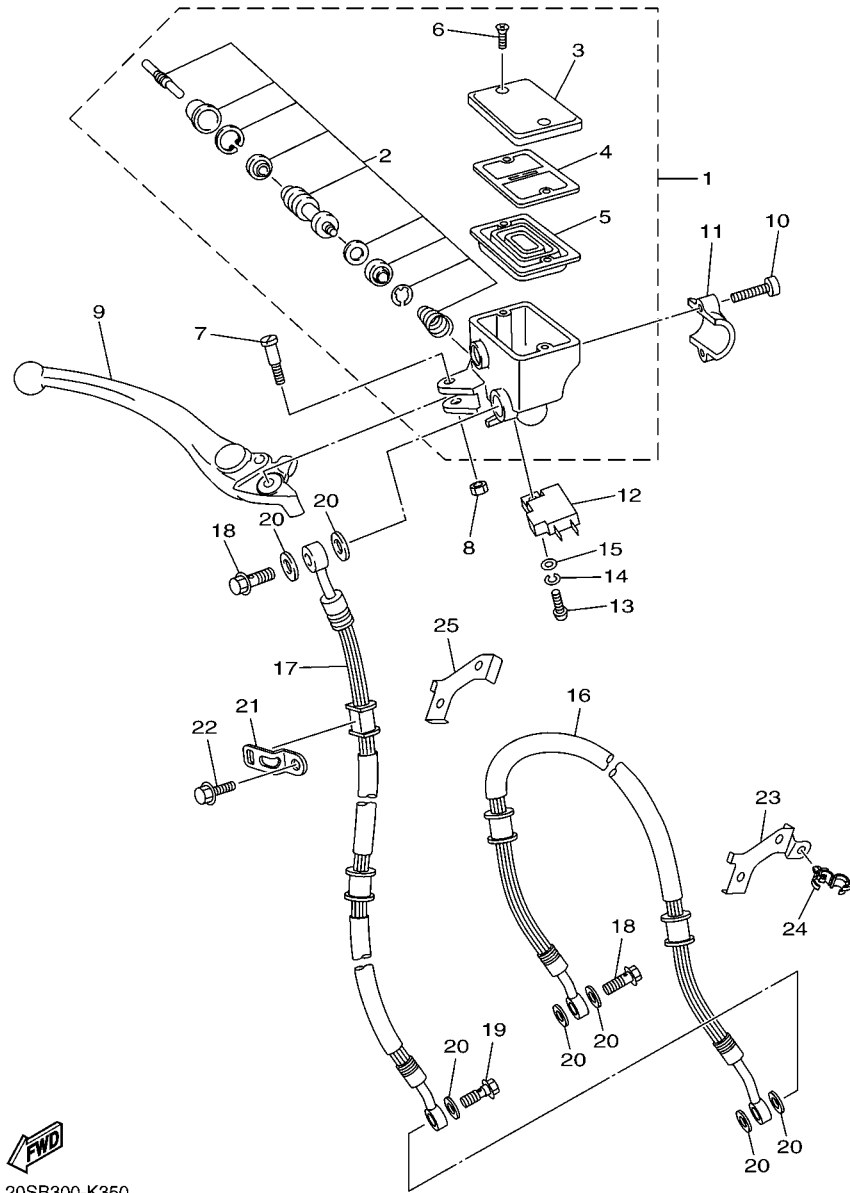
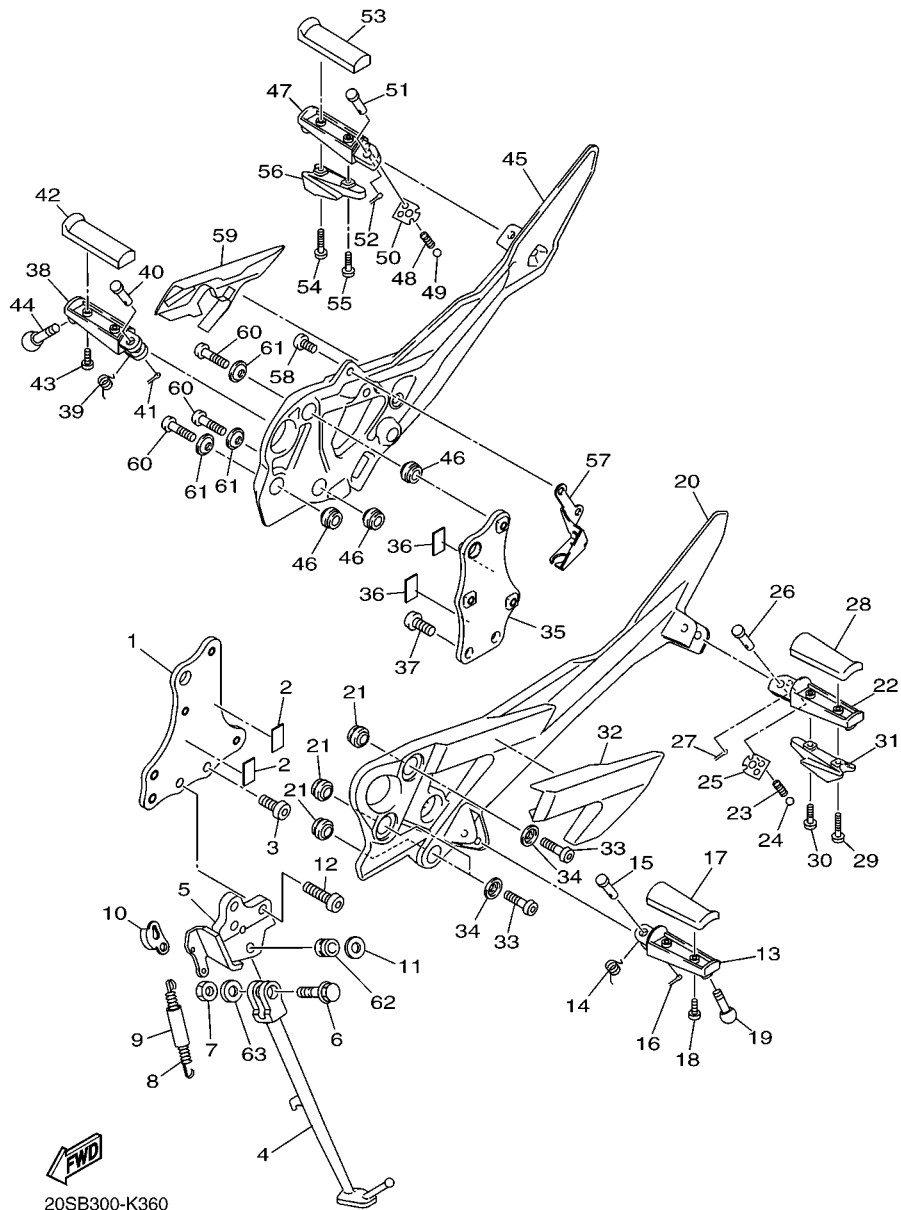

FIG. 35 FRONT MASTER CYLINDER

REF. NO.	PART NO.	DESCRIPTION	2DN1				REMARKS
1	20S-W2587-00	MASTER CYLINDER SUB ASSY	1				
2	2D1-W0041-00	.CYLINDER KIT, MASTER	1				
3	5VS-25852-00	.CAP, RESERVOIR	1				
4	5VS-25855-00	.BUSH,DIAPHRAGM	1				
5	20S-25854-00	.DIAPHRAGM, RESERVOIR	1				
6	5VS-2589H-00	.SCREW	2				
7	5VS-2589F-00	BOLT, LEVER	1				
8	95617-06100	NUT, U	1				
9	5VS-83922-00	LEVER 2	1				
10	5VS-26332-00	BOLT	2				
11	5VS-25867-00	BRACKET, MASTER CYLINDER	1				
12	4HM-83980-00	FRONT STOP SWITCH ASSY	1				
13	98502-04012	SCREW, PAN HEAD	1				
14	92902-04100	WASHER, SPRING	1				
15	92902-04600	WASHER, PLATE	1				
16	20S-25872-01	HOSE, BRAKE 1	1				
17	20S-25873-01	HOSE, BRAKE 2	1				
18	90401-10020	BOLT, UNION	2				
19	90401-10038	BOLT, UNION	1				
20	90430-10005	GASKET	7				
21	5SL-25876-00	HOLDER, BRAKE HOSE 2	1				
22	95802-06012	BOLT, FLANGE	1				
23	20S-2537W-00	BRACKET 1	1				
24	90464-18002	CLAMP	3				
25	20S-25876-00	HOLDER, BRAKE HOSE 2	1				

FIG. 36 STAND & FOOTREST

REF. NO.	PART NO.	DESCRIPTION	2DN1				REMARKS
1	20S-274A3-00	BRACKET, ADAPTER 1	1				
2	4RR-21485-00	DAMPER, RUBBER 1	2				
3	90111-10044	BOLT,HEX. SOCKET BUTTON	1				
4	20S-27311-00	STAND, SIDE	1				
5	20S-27321-00	BRACKET, SIDE STAND	1				
6	90105-10365	BOLT, FLANGE	1				
7	90185-10023	NUT, SELF-LOCKING	1				
8	90506-23018	SPRING, TENSION	1				
9	5VX-27351-00	GUIDE, SIDE STAND	1				
10	5VX-27315-00	LINK, SIDE STAND	1				
11	90201-10051	WASHER, PLATE	1				
12	90111-10046	BOLT,HEX. SOCKET BUTTON	3				
13	4BH-27451-01	FOOTREST	1				
14	90508-20572	SPRING, TORSION	1				
15	91701-08042	PIN	1				
16	91402-25015	PIN, COTTER	1				
17	4BP-27413-00	COVER, FOOTREST	1				
18	90157-05025	SCREW, PAN HEAD	2				
19	90109-08203	BOLT	1				
20	20S-27442-00	BRACKET 2	1				
21	5VX-27424-00	DAMPNER, FOOTREST 2	3				
22	5RT-27431-00	FOOTREST, REAR 1	1				
23	90501-12743	SPRING, COMPRESSION	1				
24	93501-04011	BALL	1				
25	5VX-27437-00	WASHER, SPECIAL	1				
26	91701-08042	PIN	1				
27	91402-25015	PIN, COTTER	1				



20SB300-K360

FIG. 36 STAND & FOOTREST

REF. NO.	PART NO.	DESCRIPTION	2DN1				REMARKS
28	4BP-27413-00	COVER, FOOTREST	1				
29	90159-05187	SCREW, WITH WASHER	1				
30	90159-05004	SCREW, WITH WASHER	1				
31	5LV-2741E-01	ARM 2	1				
32	20S-27486-00	COVER 1	1				
33	90110-08220	BOLT, HEXAGON SOCKET HEAD	3				
34	90209-08295	WASHER	3				
35	20S-274A4-00	BRACKET, ADAPTER 2	1				
36	4RR-21485-00	DAMPER, RUBBER 1	2				
37	90111-10037	BOLT, HEX. SOCKET BUTTON	2				
38	4BH-27461-01	FOOTREST	1				
39	90508-20572	SPRING, TORSION	1				
40	91701-08042	PIN	1				
41	91402-25015	PIN, COTTER	1				
42	4BP-27413-00	COVER, FOOTREST	1				
43	90157-05025	SCREW, PAN HEAD	2				
44	90109-08203	BOLT	1				
45	20S-27443-00	BRACKET 3	1				
46	5VX-27424-00	DAMPER, FOOTREST 2	3				
47	5RT-27441-00	FOOTREST, REAR 2	1				
48	90501-12743	SPRING, COMPRESSION	1				
49	93501-04011	BALL	1				
50	5VX-27437-00	WASHER, SPECIAL	1				
51	91701-08042	PIN	1				
52	91402-25015	PIN, COTTER	1				
53	4BP-27413-00	COVER, FOOTREST	1				
54	90159-05187	SCREW, WITH WASHER	1				

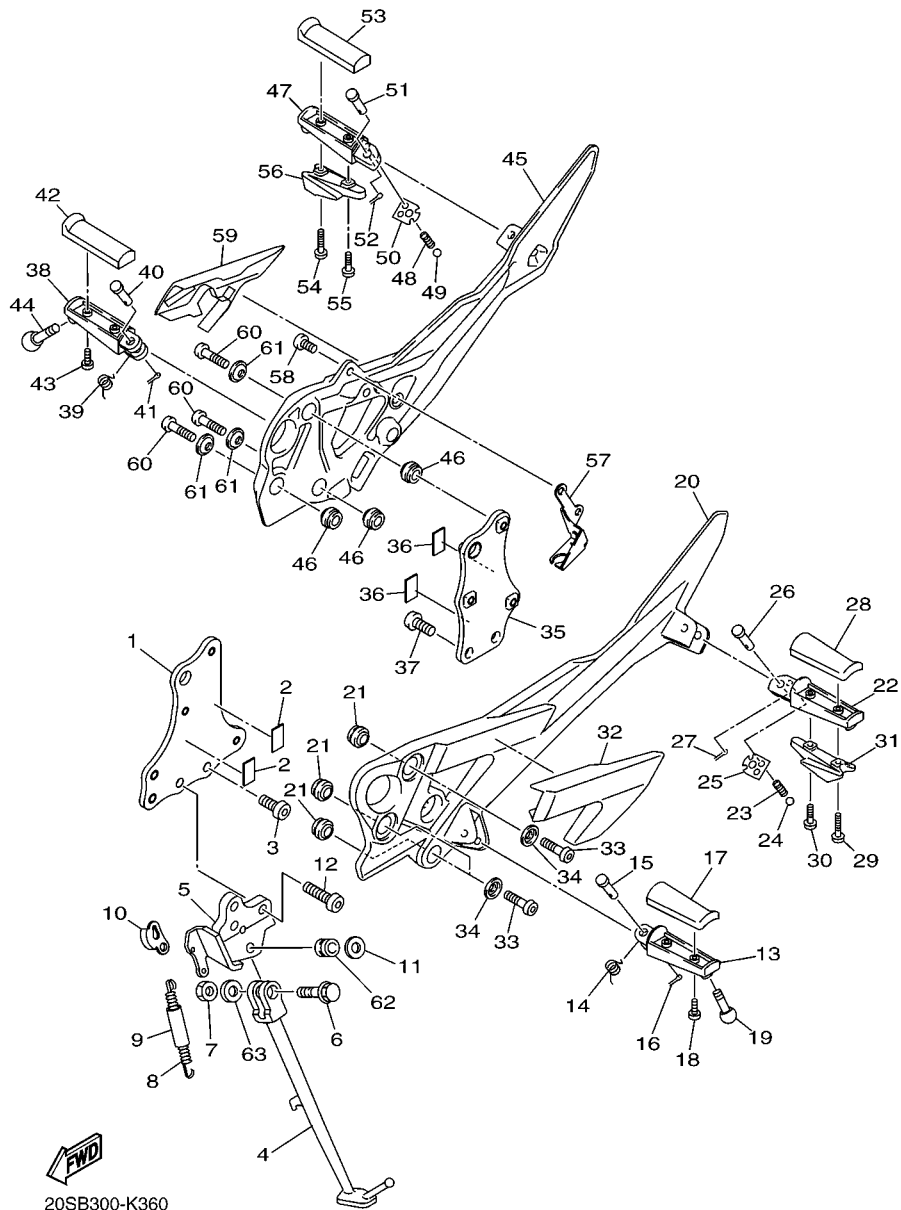

20SB300-K360

FIG. 36 STAND & FOOTREST

REF. NO.	PART NO.	DESCRIPTION	2DN1				REMARKS
55	90159-05004	SCREW, WITH WASHER	1				
56	5LV-2741E-01	ARM 2	1				
57	20S-2144G-00	STAY, STOP SWITCH	1				
58	92014-08020	BOLT, BUTTON HEAD	2				
59	20S-27487-00	COVER 2	1				
60	90110-08220	BOLT, HEXAGON SOCKET HEAD	3				
61	90209-08295	WASHER	3				
62	90387-1003G	COLLAR	1				
63	90201-10035	WASHER, PLATE	1				

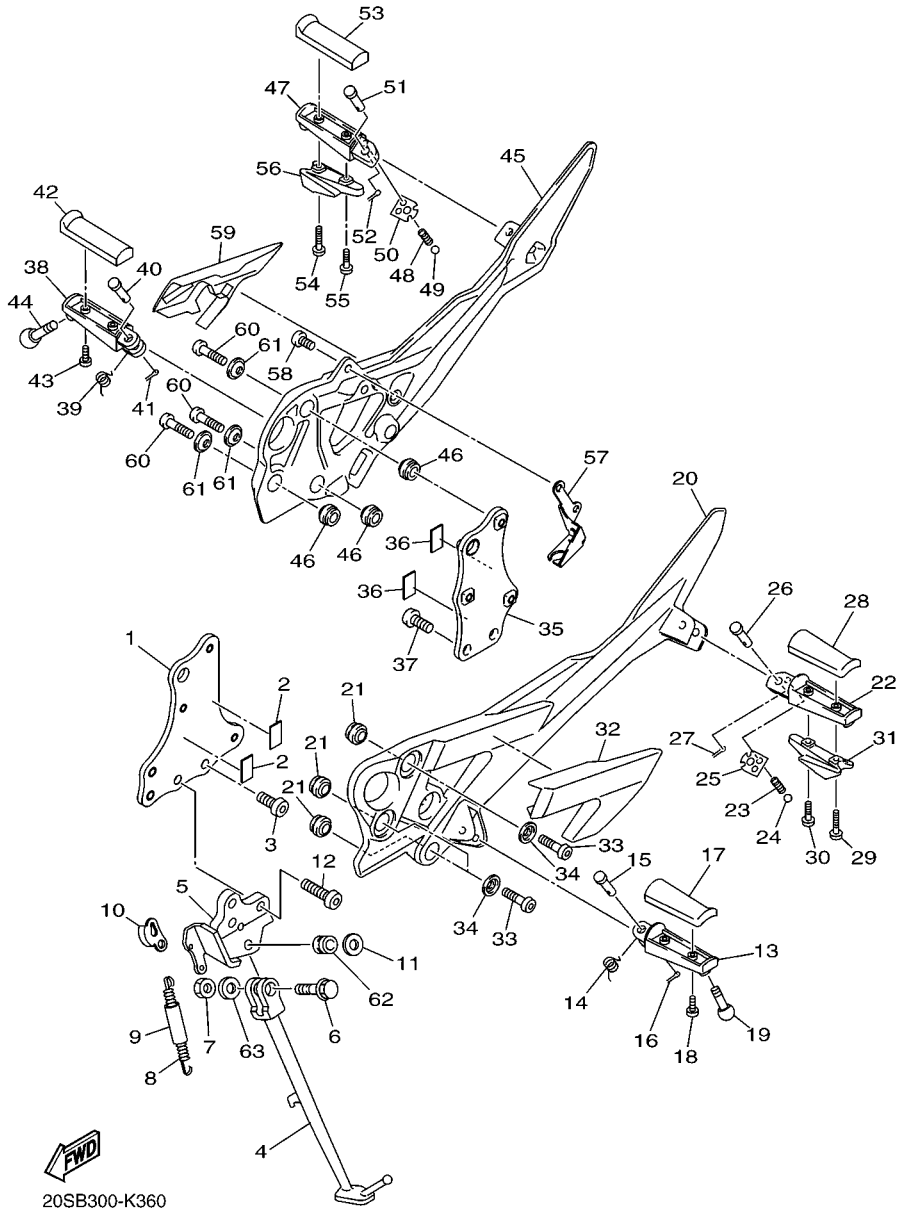

20SB300-K360

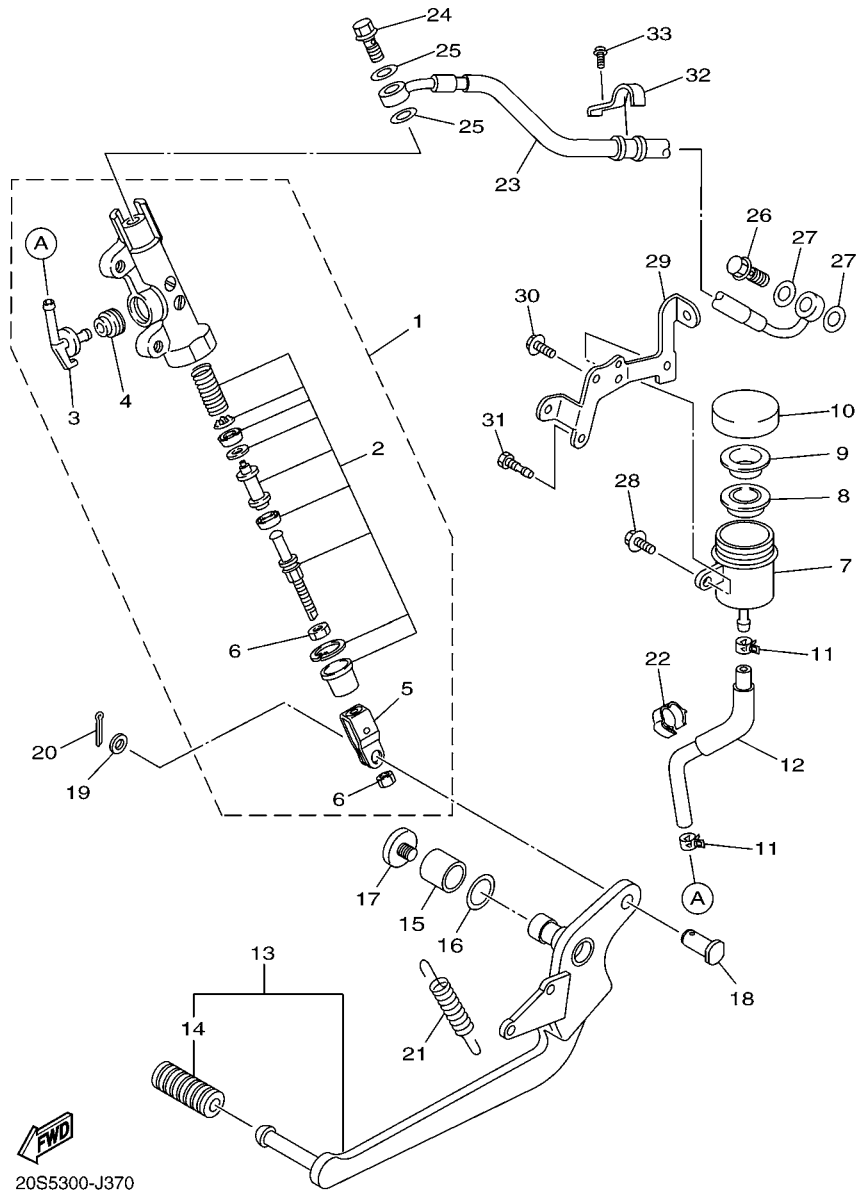

20S5300-J370

FIG. 37 REAR MASTER CYLINDER

REF. NO.	PART NO.	DESCRIPTION	2DN1				REMARKS
1	2D1-2583V-00	RR. MASTER CYLINDER ASSY.	1				
2	5VX-W0042-51	.CYLINDER KIT, MASTER	1				
3	2D1-2582A-00	.JOINT	1				
4	4BP-2585F-01	.O-RING	1				
5	4BP-27222-02	.JOINT	1				
6	90170-08010	.NUT	2				
7	4P5-25894-00	TANK, RESERVOIR	1				
8	5SL-25854-00	DIAPHRAGM, RESERVOIR	1				
9	5SL-25855-00	BUSH,DIAPHRAGM	1				
10	5SL-25852-00	CAP, RESERVOIR	1				
11	90467-11044	CLIP	2				
12	20S-25895-00	HOSE, RESERVOIR	1				
13	20S-27200-01	PEDAL, BRAKE	1				
14	5EB-18113-00	.COVER, SHIFT PEDAL	1				
15	90386-14171	BUSH	1				
16	90206-14086	WASHER, WAVE	1				
17	90110-06249	BOLT, HEXAGON SOCKET HEAD	1				
18	90240-08005	PIN, CLEVIS	1				
19	90201-08066	WASHER, PLATE	1				
20	91402-20012	PIN, COTTER	1				
21	90506-23008	SPRING, TENSION	1				
22	90464-16003	CLAMP	1				
23	20S-2581K-00	HOSE, BRAKE 5	1				
24	90401-10020	BOLT, UNION	1				
25	90430-10005	GASKET	2				
26	90401-10020	BOLT, UNION	1				
27	90430-10005	GASKET	2				

FIG. 37 REAR MASTER CYLINDER

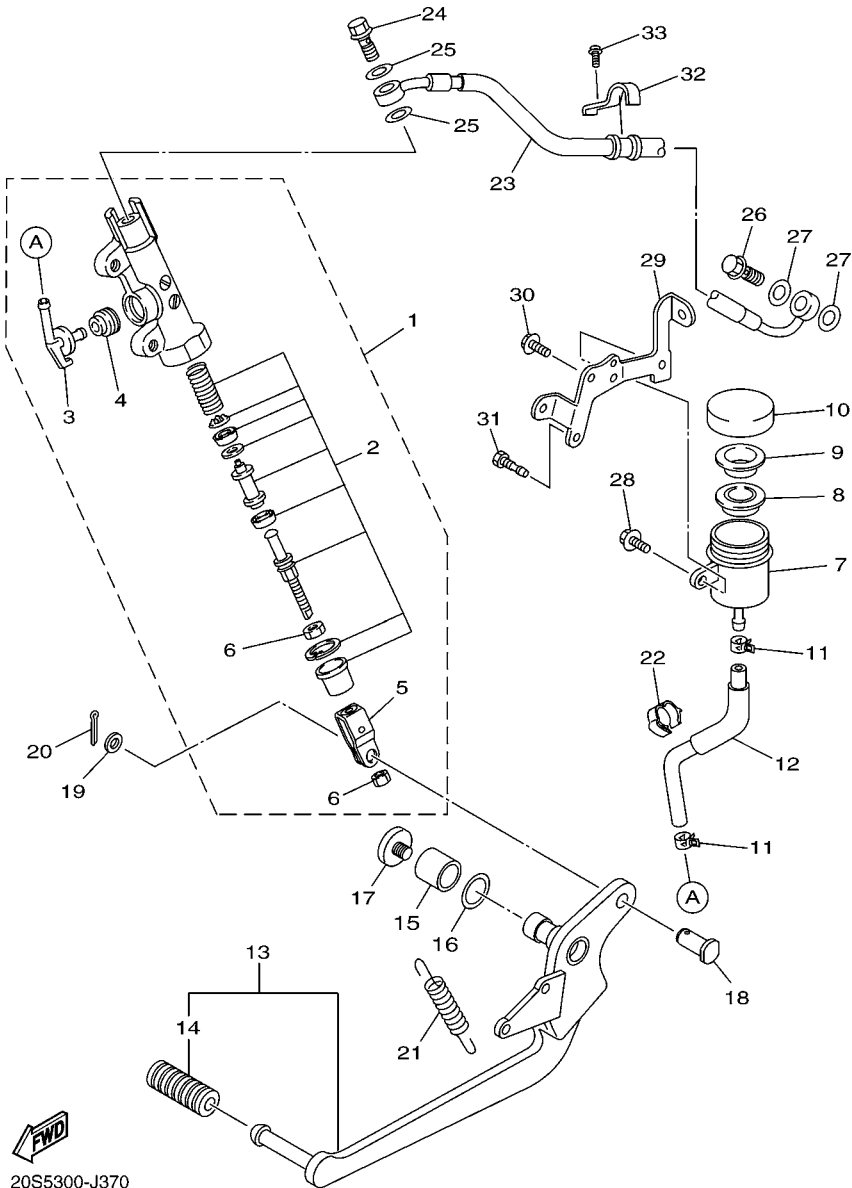

20S5300-J370

REF. NO.	PART NO.	DESCRIPTION	2DN1		REMARKS
28	90119-06137	BOLT, WITH WASHER	1		
29	20S-21228-00	BRACKET, RESERVE TANK	1		
30	95802-06012	BOLT, FLANGE	1		
31	90153-06034	SCREW, HEXAGON	1		
32	20S-2587A-00	HOLDER, BRAKE HOSE	1		
33	95022-06012	BOLT, FLANGE	1		

FIG. 38 GENERATOR

REF. NO.	PART NO.	DESCRIPTION	2DN1				REMARKS
1	5VX-81450-00	ROTOR ASSY	1				
2	90105-126A8	BOLT, FLANGE	1				
3	90201-12008	WASHER, PLATE	1				
4	5VX-15484-00	CLAMP 2	1				
5	90149-06158	SCREW	1				
6	20S-81410-00	STATOR ASSY	1				
7	90149-06093	SCREW	3				
8	90149-08030	SCREW	3				

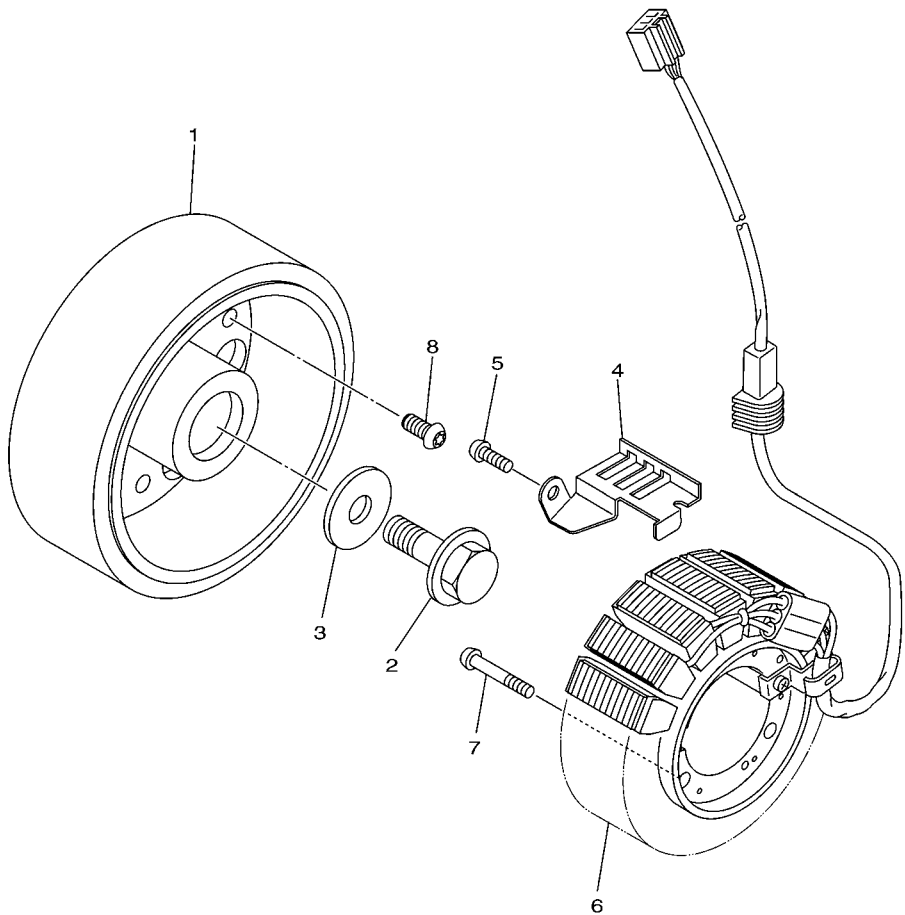

20S1300-H380

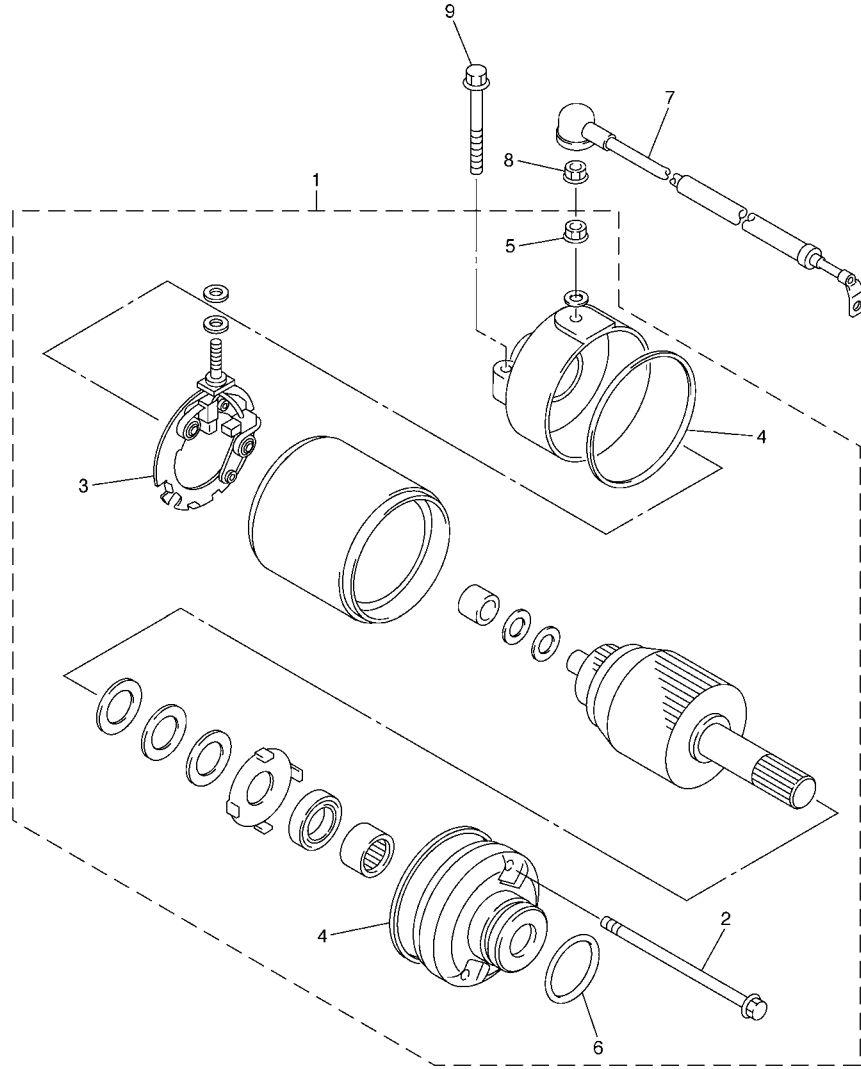

FIG. 39 STARTING MOTOR

REF. NO.	PART NO.	DESCRIPTION	2DNI				REMARKS
1	2C0-81890-00	MOTOR ASSY	1				
2	4WP-81826-00	.BOLT	2				
3	4WP-81801-00	.BRUSH SET	1				
4	4WP-81844-00	.GASKET	2				
5	4XV-8182A-00	.NUT	1				
6	1FK-81847-00	.O-RING	1				
7	5VX-81815-00	CORD, STARTER MOTOR	1				
8	4XV-8182A-00	NUT	1				
9	95022-06025	BOLT, FLANGE	2				



2C01300-E400

FIG. 40 FLASHER LIGHT

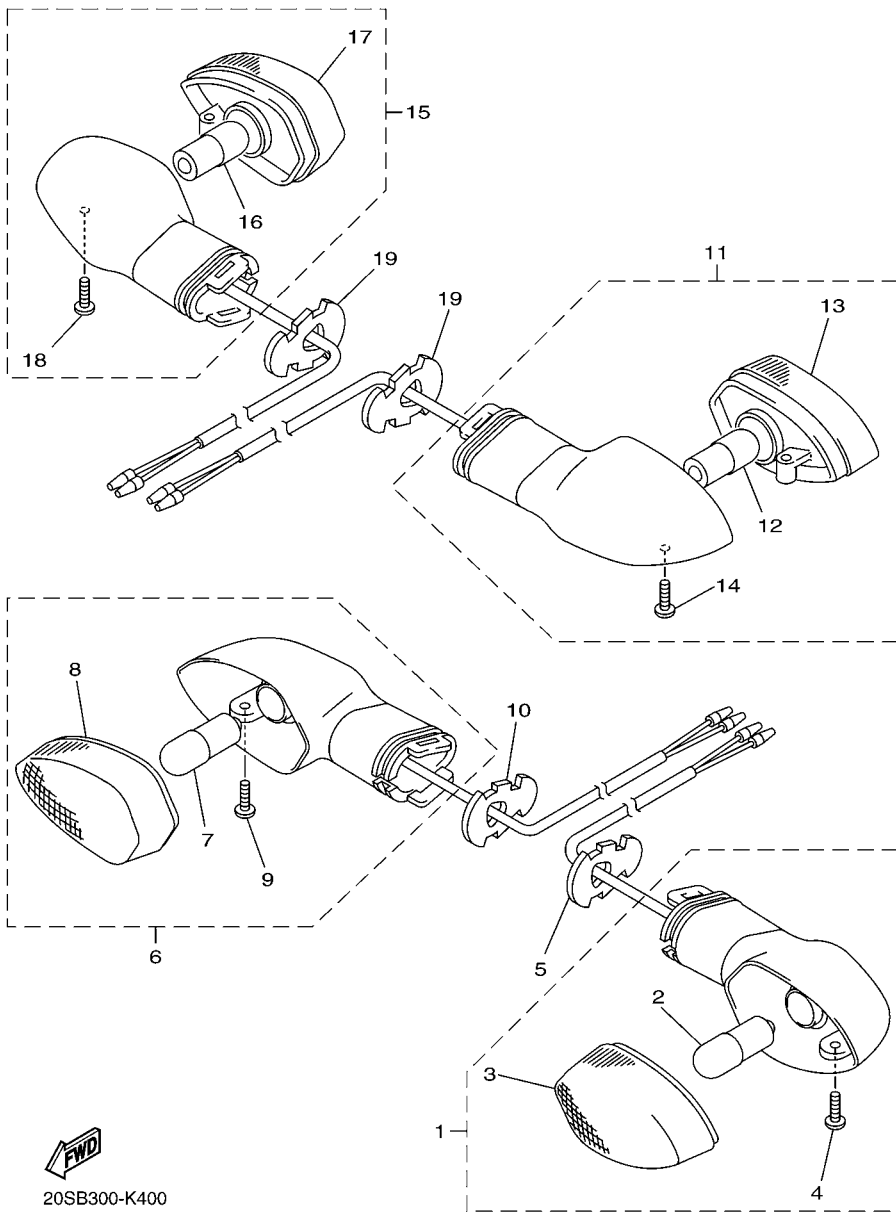

REF. NO.	PART NO.	DESCRIPTION	2DN1				REMARKS
1	20S-83310-20	FRONT FLASHER LIGHT ASSY 1	1				
2	1KB-83311-00	.BULB, FLASHER (12V-10W)	1				
3	1KB-H334A-00	.LENS COMP 2	1				
4	3D9-H3333-10	.SCREW, LENS FITTING	1				
5	3D7-83318-10	STAY, FLASHER 1	1				
6	20S-83320-20	FRONT FLASHER LIGHT ASSY 2	1				
7	1KB-83311-00	.BULB, FLASHER (12V-10W)	1				
8	1KB-H333A-00	.LENS COMP 1	1				
9	3D9-H3333-10	.SCREW, LENS FITTING	1				
10	3D7-83318-10	STAY, FLASHER 1	1				
11	1KB-83330-00	REAR FLASHER LIGHT ASSY 1	1				
12	1KB-83311-00	.BULB, FLASHER (12V-10W)	1				
13	1KB-8334A-00	.LENS COMP 2	1				
14	3D9-H3333-10	.SCREW, LENS FITTING	1				
15	1KB-83340-00	REAR FLASHER LIGHT ASSY 2	1				
16	1KB-83311-00	.BULB, FLASHER (12V-10W)	1				
17	1KB-8333A-00	.LENS COMP 1	1				
18	3D9-H3333-10	.SCREW, LENS FITTING	1				
19	3D7-83318-10	STAY, FLASHER 1	2				

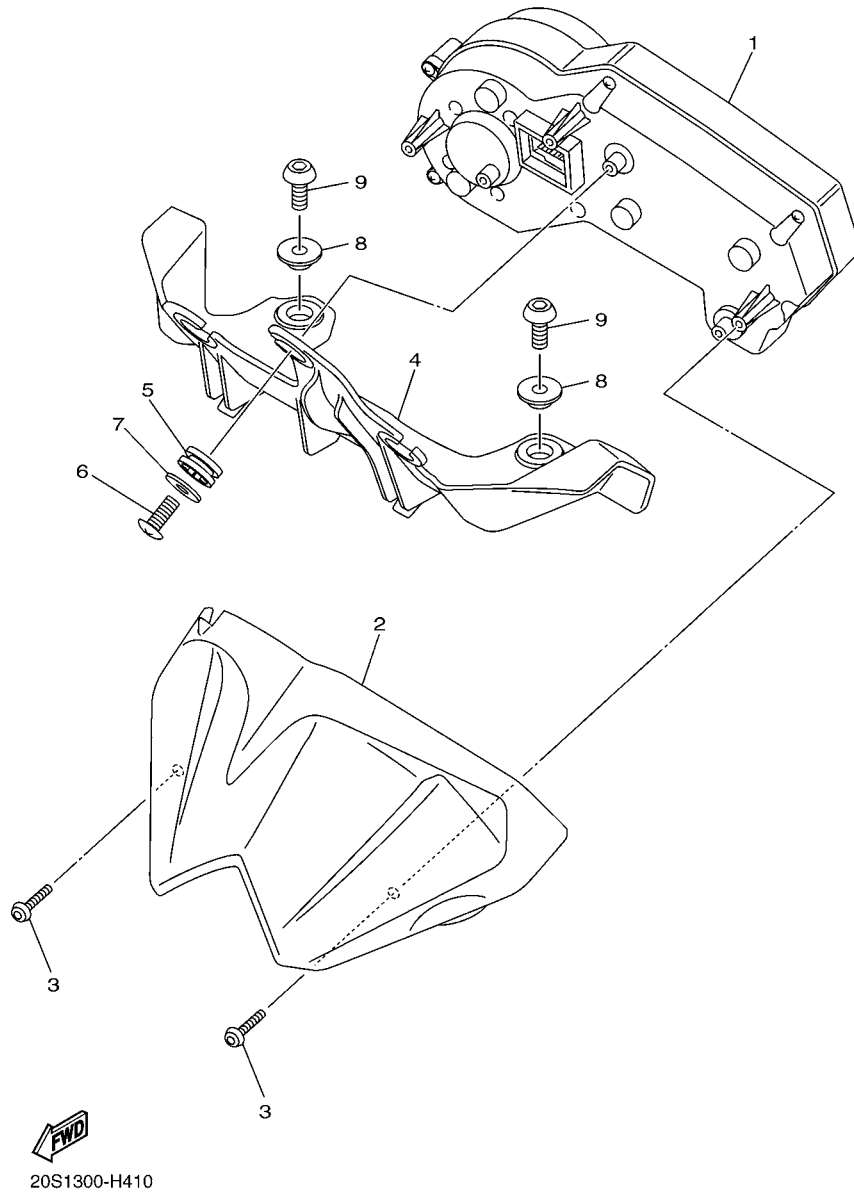

FIG. 41 METER

REF. NO.	PART NO.	DESCRIPTION	2DN1				REMARKS
1	20S-83500-20	METER ASSY (KM/H)	1				
2	20S-83559-00	COVER, METER	1				
3	90167-05076	SCREW, TAPPING	2				
4	20S-24881-00	BRKT., METER	1				
5	4XV-83513-00	DAMPER	3				
6	90160-05012	SCREW, ROUND TAPPING	3				
7	90201-05036	WASHER, PLATE	3				
8	90387-06170	COLLAR	2				
9	90111-06059	BOLT,HEX. SOCKET BUTTON	2				

FIG. 42 HEADLIGHT

REF. NO.	PART NO.	DESCRIPTION	2DN1				REMARKS
1	20S-84300-40	HEADLIGHT ASSY	1				
2	4K0-84314-G0	.BULB (12V 60/55W HALOGEN)	1				
3	5JW-84397-00	.COVER, SOCKET	1				
4	5DM-84347-00	.BULB (12V-5W)	1				
5	5JW-84346-00	.SOCKET, PILOT LIGHT	1				
6	20S-2814H-11	HOOK 1	2				
7	95802-06010	BOLT, FLANGE	2				
8	20S-28396-00	PLATE 1	1				
9	90480-14004	GROMMET	2				
10	90164-05001	SCREW, TAPPING	2				
11	90464-16006	CLAMP	1				
12	5RU-12491-00	CLAMP 1	2				
13	90446-15M07	HOSE (L60)	2				
14	20S-23121-10-P0	COVER, UPPER 1	1				UR MBL2 FOR MNM3
	20S-23121-10-P1	COVER, UPPER 1	1				UR FOR BWC1
15	20S-28376-00	TRIM	1				
16	20S-2814J-11	.SEAL	1				
17	90111-06038	BOLT,HEX. SOCKET BUTTON	2				
18	90183-06069	NUT, SPRING	1				
19	20S-23131-10-P0	COVER, UPPER 2	1				UR MBL2 FOR MNM3
	20S-23131-10-P1	COVER, UPPER 2	1				UR FOR BWC1
20	20S-28376-00	TRIM	1				
21	20S-2814J-11	.SEAL	1				
22	90111-06038	BOLT,HEX. SOCKET BUTTON	2				
23	90183-06069	NUT, SPRING	1				
24	20S-8431R-00	STAY, SETTING	1				
25	97702-50016	SCREW, TAPPING	2				

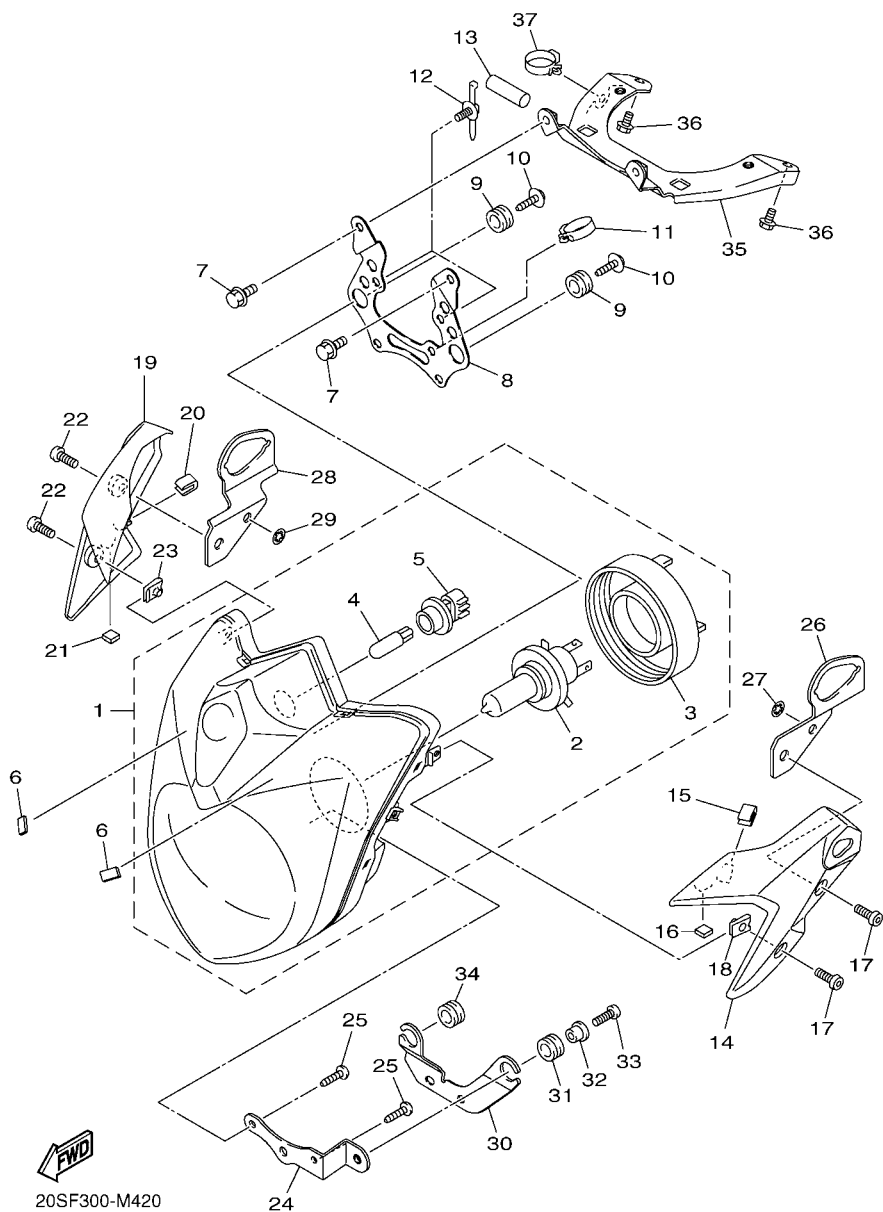
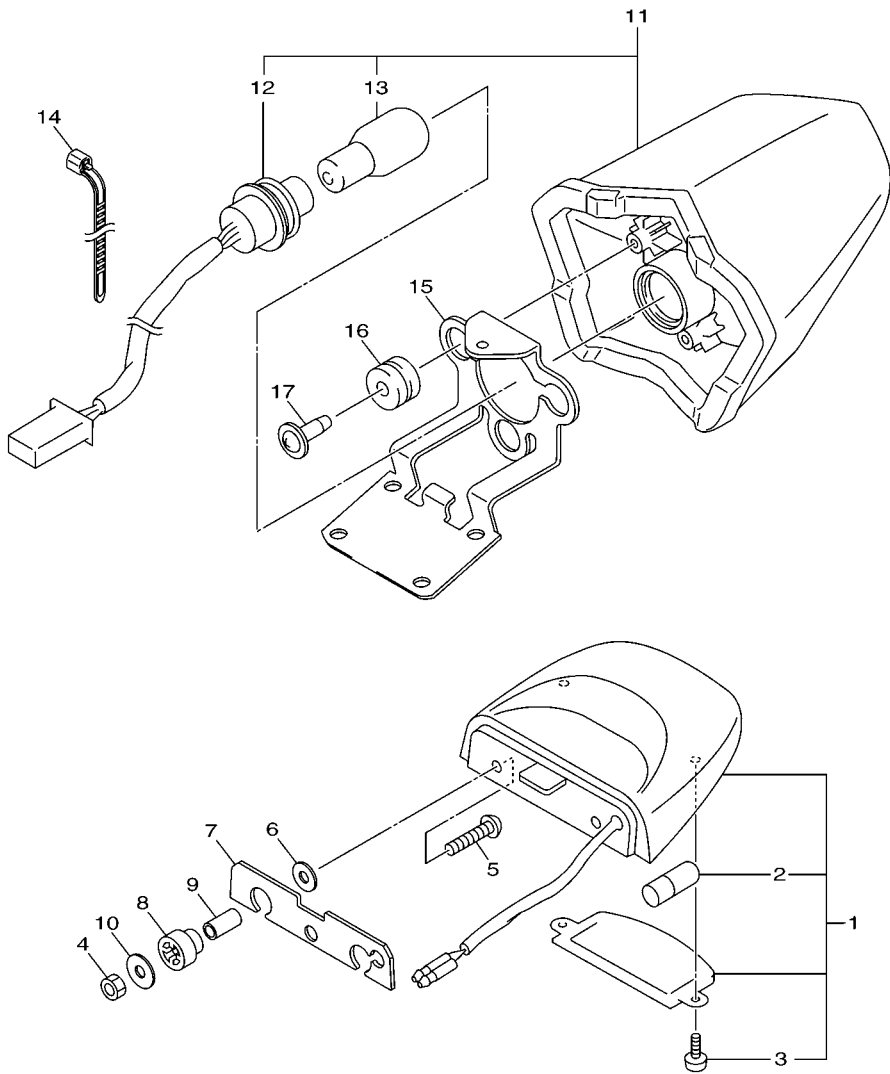

FIG. 43 TAILLIGHT

REF. NO.	PART NO.	DESCRIPTION	2DN1				REMARKS
1	5VX-84745-01	LICENCE LIGHT UNIT ASSY	1				
2	4HC-84744-00	.BULB (12V-5W)	1				
3	97706-04012	.SCREW, TAPPING	2				
4	95602-05100	NUT, U	2				
5	90111-05030	BOLT,HEX. SOCKET BUTTON	2				
6	90201-05043	WASHER, PLATE	2				
7	20S-84753-00	DAMPER	1				
8	3F9-84553-00	DAMPER	2				
9	90387-05049	COLLAR	2				
10	90201-05025	WASHER, PLATE	2				
11	20S-84710-00	TAILLIGHT UNIT ASSY	1				
12	20S-84735-00	.SOCKET CORD ASSY	1				
13	3P6-83331-10	.BULB, FLASHER (12V-21/5W)	1				
14	90464-25004	CLAMP	1				
15	20S-84519-01	BRACKET, TAILLIGHT	1				
16	90480-18276	GROMMET	3				
17	90164-05001	SCREW, TAPPING	3				



36C1300-H440

FIG. 44 HANDLE SWITCH & LEVER

REF. NO.	PART NO.	DESCRIPTION	2DN1				REMARKS
1	1B3-82911-00	HOLDER, LEVER 1	1				
2	5EB-83912-03	LEVER 1	1				
3	2C0-83945-00	BOLT, LEVER	1				
4	95607-06200	NUT, SELF U-FLANGE	1				
5	95027-06020	BOLT, FLANGE	1				
6	5LV-83951-00	BOLT, CABLE ADJUSTING	1				
7	4XV-83929-00	PLATE, SPRING	1				
8	3YX-82917-01	SWITCH	1				
9	98704-03020	SCREW, FLAT HEAD	1				
10	98507-04010	SCREW, PAN HEAD	1				
11	5JJ-83913-00	COLLAR, LEVER 1	1				
12	20S-83969-00	SWITCH, HANDLE 5	1				
13	98507-05030	.SCREW, PAN HEAD	1				
14	98507-05045	.SCREW, PAN HEAD	1				
15	5VX-83975-01	SWITCH, HANDLE 2	1				
16	97607-05255	.SCREW, WITH WASHER	1				
17	98507-05045	.SCREW, PAN HEAD	1				
18	98507-05020	.SCREW, PAN HEAD	1				

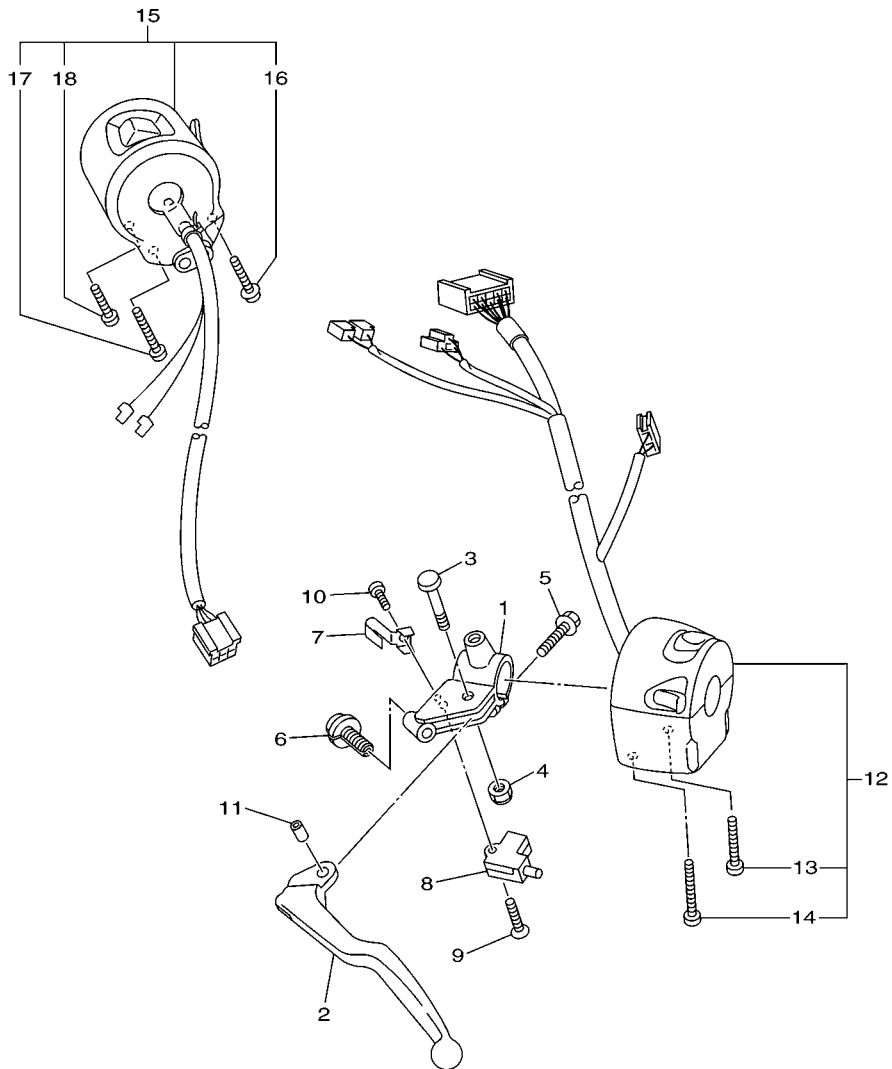

20SB300-K440

FIG. 45 ELECTRICAL 1

REF. NO.	PART NO.	DESCRIPTION	2DN1				REMARKS
1	90201-12790	WASHER, PLATE	1				
2	5YP-85790-00	THERMOSENSOR ASSY	1				
3	20S-81670-00	PICK-UP ASSY	1				
4	90110-06161	BOLT, HEXAGON SOCKET HEAD	2				
5	20S-82566-60	SWITCH, SIDE STAND	1				
6	92012-05025	BOLT, BUTTON HEAD	2				
7	95602-05200	NUT, SELF-LOCKING	2				
8	20S-82530-00	STOP SWITCH ASSY	1				
9	20S-82310-00	IGNITION COIL ASSY	1				
10	20S-82370-01	PLUG CAP ASSY	2				
11	20S-82320-00	IGNITION COIL ASSY	1				
12	20S-82370-01	PLUG CAP ASSY	2				
13	97702-60525	SCREW, TAPPING	2				
14	90338-08226	PLUG	2				
15	3GB-82540-01	NEUTRAL SWITCH ASSY	1				
16	90430-10148	GASKET	1				
17	5VX-85720-01	OIL LEVEL GAUGE ASSY	1				
18	5VY-8A8E0-00	.O-RING	1				
19	90105-06187	BOLT, FLANGE	2				
20	4WM-83755-02	SENSOR, SPEED	1				
21	4D9-81168-00	.O-RING	1				
22	91312-06016	BOLT	1				
23	20S-81673-00	ROTOR	1				
24	90105-08113	BOLT, FLANGE	1				
25	90201-08054	WASHER, PLATE	1				
26	90464-15065	CLAMP	1				

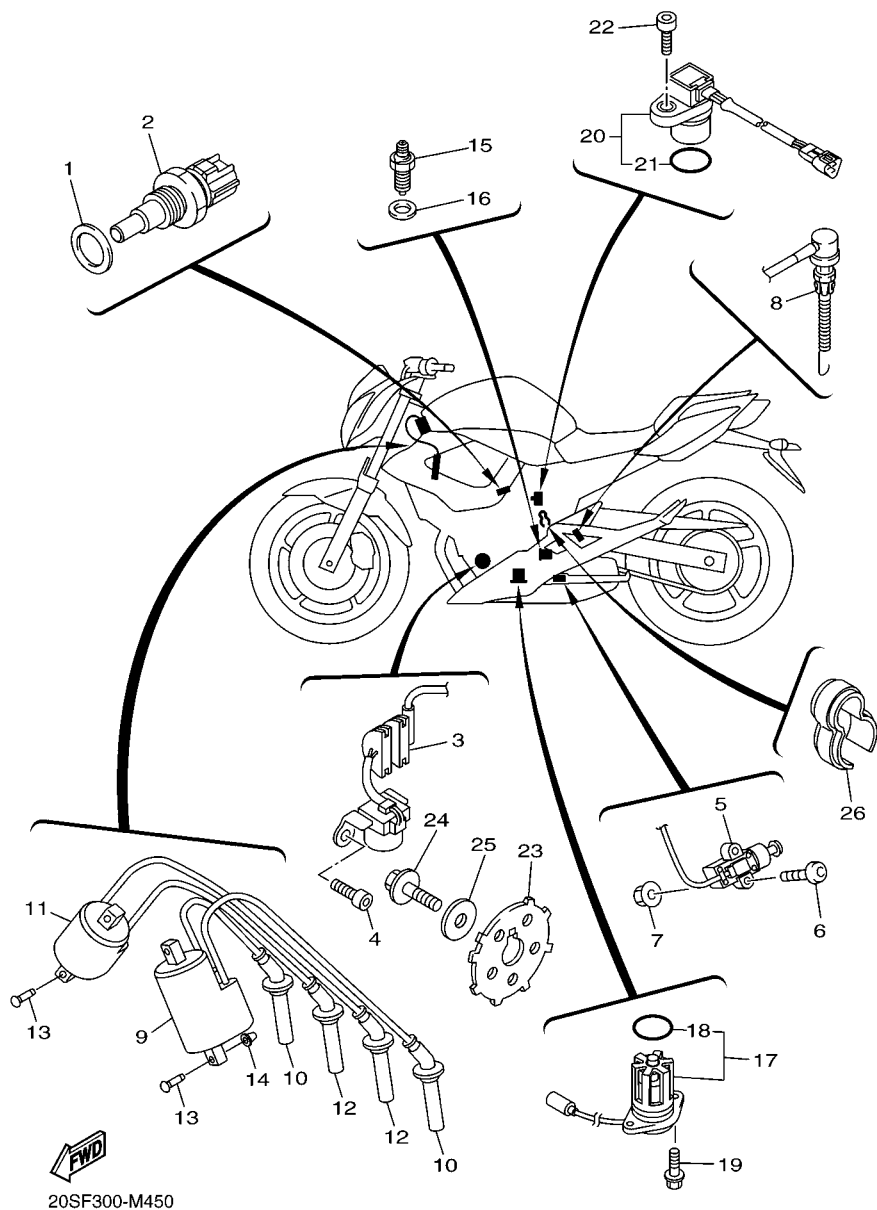
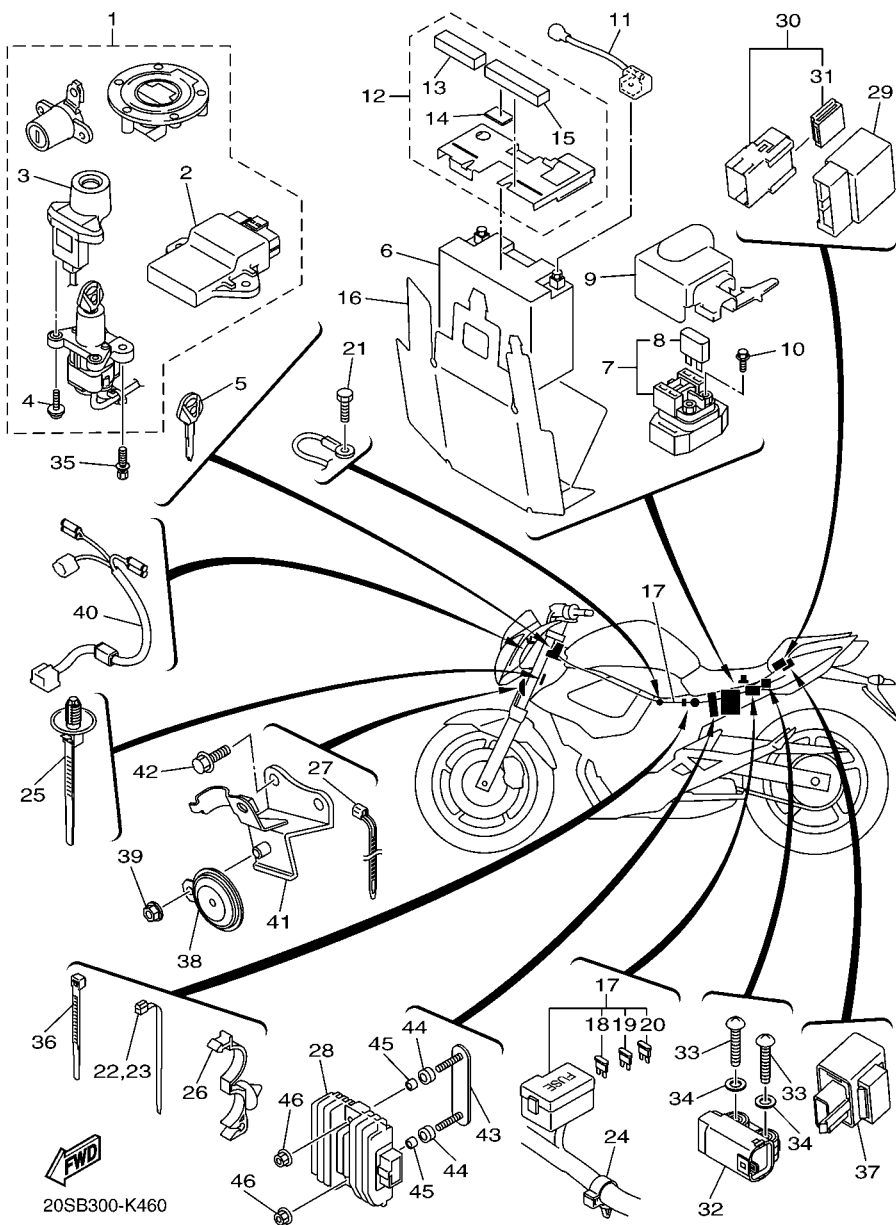
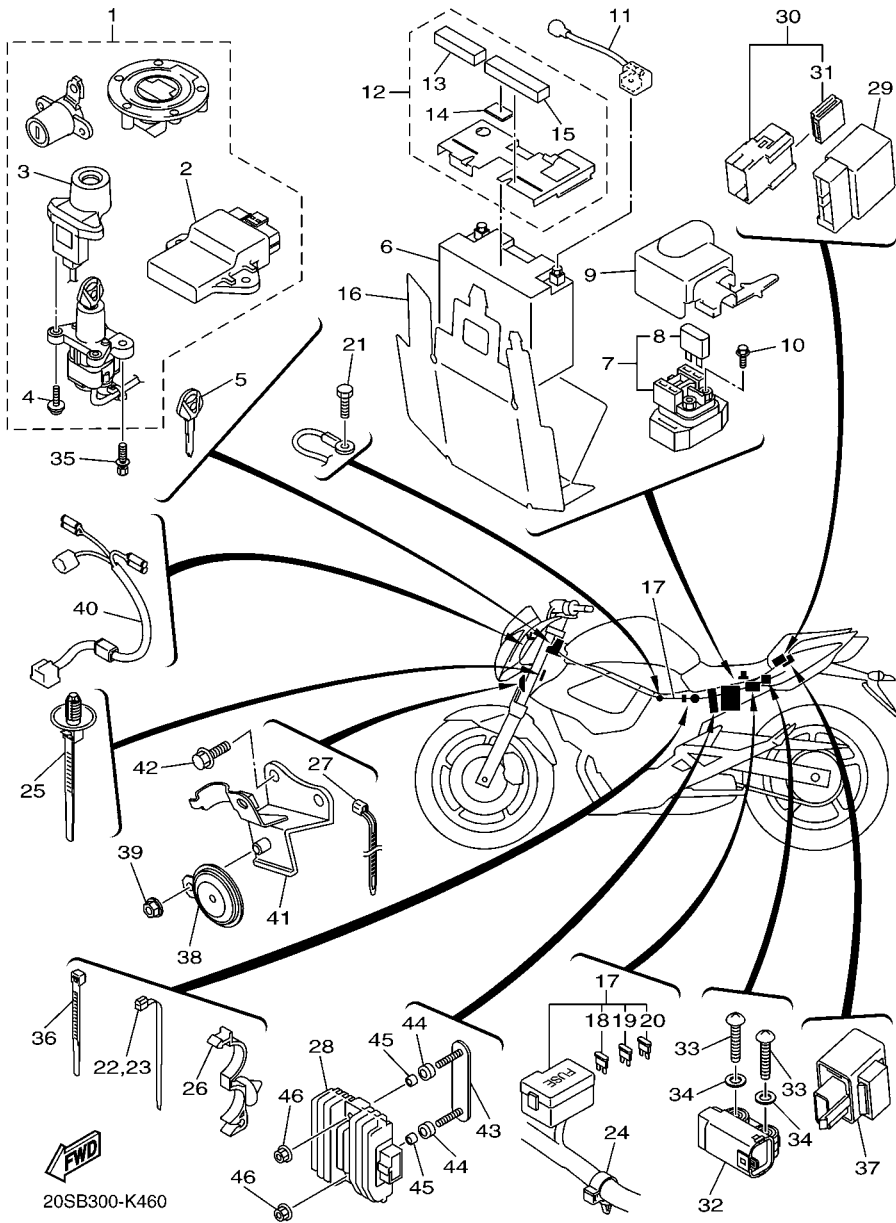

FIG. 46 ELECTRICAL 2



REF. NO.	PART NO.	DESCRIPTION	2DN1				REMARKS
1	20S-W8250-20	MAIN SW. IMMOBILIZER KIT	1				
2	20S-8591A-10	.ENGINE CONTROL UNIT ASSY	1				
3	5VS-8255P-00	.IMMOBILIZER. UNIT COMP.	1				
4	5SL-82113-01	.SCREW	2				
5	5SL-82511-08	BLANK KEY	1				AP
6	4TX-82100-02	BATTERY ASSY (GS GT12B-4)	1				
7	4SV-81940-12	STARTER RELAY ASSY (RC19-015)	1				
8	1AE-82151-00	.FUSE (30A-BL)	2				
9	20S-82119-00	COVER, LEAD WIRE	1				
10	95022-06008	BOLT, FLANGE	2				
11	20S-82115-00	WIRE, PLUS LEAD	1				
12	20S-82160-00	BATTERY COVER ASSY	1				
13	5VK-21746-00	.DAMPER	1				
14	5HN-2139X-00	.DAMPER	1				
15	90520-15002	.DAMPER, PLATE	1				
16	20S-82122-01	SEAT, BATTERY	1				
17	20S-82590-10	WIRE HARNESS ASSY	1				
18	5JJ-82151-20	.FUSE (20A-BL)	3				
19	5JJ-82151-30	.FUSE (10A-BL)	4				
20	5JJ-82151-00	.FUSE (7.5A-BL)	3				
21	91380-06012	BOLT	1				
22	90464-13077	CLAMP	1				
23	90464-13077	CLAMP	1				
24	90464-20010	CLAMP	2				
25	90464-20213	CLAMP	2				
26	90464-20010	CLAMP	1				
27	90464-13077	CLAMP	1				

FIG. 46 ELECTRICAL 2



REF. NO.	PART NO.	DESCRIPTION	2DN1				REMARKS
28	5SL-81960-00	RECTIFIER & REGULATOR ASSY	1				
29	5VK-81950-40	RELAY ASSY (5VK-40)	1				
30	5JJ-81950-20	RELAY ASSY (5JJ-20)	2				
31	5JJ-81952-00	.HOLDER, RELAY	1				
32	5PS-82576-01	SENSOR, LEAN ANGLE	1				
33	90160-04009	SCREW, ROUND TAPPING	2				
34	90201-04030	WASHER, PLATE	2				
35	90109-08196	BOLT	2				
36	90465-15011	CLAMP	1				
37	3XV-83350-21	FLASHER RELAY ASSY	1				
38	20S-83371-00	HORN	1				
39	95702-08500	NUT, FLANGE	1				
40	20S-82509-00	WIRE, SUB LEAD	1				
41	20S-23377-00	BRACKET, HORN	1				
42	95802-06016	BOLT, FLANGE	2				
43	20S-21689-00	BRACKET, REAR STAY 2	1				
44	90480-16007	GROMMET	2				
45	90387-064T3	COLLAR	2				
46	95702-06500	NUT, FLANGE	2				

NUMERICAL INDEX

PART NO.	REF. NO.	PART NO.	REF. NO.	PART NO.	REF. NO.	PART NO.	REF. NO.	PART NO.	REF. NO.	PART NO.	REF. NO.
20S-11101-00	1 - 1	1HX-12169-31	3 - 8	5EB-12822-00	8 - 2	5VX-14565-00	10 - 9	3J2-16324-00	16 - 10	20S-2115J-01	21 - 43
5VY-1111G-00	1 - 22	1HX-12169-50	3 - 8	5VX-13160-00	10 - 27	3YF-14613-01	12 - 3	5Y1-16331-01	16 - 6	3D8-2117G-00	20 - 16
5EB-11133-10	1 - 2	1HX-12169-70	3 - 8	5EB-13161-00	7 - 12	20S-14710-20	12 - 1	132-16346-00	19 - 2	20S-2117K-00	29 - 14
20S-11134-10	1 - 3	1HX-12169-90	3 - 8	5EB-1316E-00	7 - 13	5JW-14723-00	11 - 7	20S-16351-00	16 - 11	20S-2117N-00	20 - 10
20S-11165-00	13 - 16	1HX-12169-E0	3 - 8	5MT-13300-00	7 - 1	20S-14799-00	12 - 9	20S-16356-00	16 - 29	20S-2117R-00	20 - 12
20S-11181-00	1 - 13	1HX-12169-G0	3 - 8	20S-13400-00	8 - 9	5VX-14807-00	10 - 30	20S-16357-00	16 - 22	20S-2117T-00	20 - 13
1B3-11191-10	1 - 14	1HX-12169-J0	3 - 8	5SL-13410-00	7 - 4	5SL-1482K-00	1 - 17	20S-16358-00	16 - 30	20S-21228-00	37 - 29
20S-11193-00	1 - 16	1HX-12169-L0	3 - 8	20S-13414-00	8 - 12	20S-14840-00	11 - 1	20S-16371-10	16 - 3	20S-21249-00	20 - 14
214-11198-01	8 - 11	1HX-12169-N0	3 - 8	5EB-13415-00	7 - 5	20S-14881-00	11 - 2	20S-16380-00	16 - 24	20S-21296-00	28 - 21
20S-11411-00	2 - 1	1HX-12169-T0	3 - 8	2C0-13416-00	7 - 9	20S-14882-00	11 - 4	5LV-16383-00	16 - 5	20S-21308-00	29 - 18
5EB-11416-00	2 - 5	20S-12170-00	4 - 1	5GH-13440-50	8 - 5	20S-14883-00	11 - 6	20S-16384-00	14 - 30	3YX-21376-00	21 - 40
5EB-11416-10	2 - 5	20S-12176-00	4 - 3	5EB-13470-00	8 - 1	5SL-14890-00	1 - 18	20S-16384-10	16 - 4		29 - 6
5EB-11416-20	2 - 5	20S-12180-00	4 - 2	5JW-13473-00	8 - 4	5SL-14899-00	1 - 19	20S-16385-00	16 - 8	5HN-2139X-00	46 - 14
5EB-11416-30	2 - 5	20S-12210-10	4 - 6	5EB-13475-00	8 - 3	3UH-14937-00	10 - 13	20S-17121-10	17 - 11	20S-21445-01	12 - 5
5EB-11416-A0	2 - 5	2C0-12213-00	4 - 7	3KS-13490-00	8 - 7	5VX-14987-00	10 - 14	20S-17131-10	17 - 6	20S-2144G-00	36 - 57
20S-11603-00	2 - 7	5BE-12241-00	1 - 15	5VX-13533-00	10 - 29	20S-15100-01	13 - 1	20S-17151-00	17 - 3	4RR-21485-00	36 - 2
5SL-11631-00	2 - 6	2C0-12251-00	4 - 9	68V-13533-00	10 - 18	5EB-15155-00	13 - 2	20S-17161-10	17 - 8		36 - 36
20S-11633-00	2 - 9	13S-12252-00	4 - 10	8FP-13556-00	10 - 3	20S-15163-00	17 - 12	20S-17211-00	17 - 31	5VX-21511-A0-P0	21 - 1
5VX-11650-00	2 - 2	20S-12405-20	6 - 15	20S-13586-00	9 - 1	20S-15185-00	14 - 36	20S-17221-00	17 - 20	4B5-2153E-20	21 - 8
5VX-11654-00	2 - 3	5SL-12410-00	6 - 1	20S-13596-00	9 - 2	36Y-15189-00	13 - 21	20S-17231-00	17 - 28	1CA-21568-00	28 - 37
5VX-11656-00	2 - 4	5VX-12413-00	6 - 2	20S-13750-20	10 - 1	5SL-15189-00	13 - 5	20S-17241-00	17 - 25	20S-21611-00	21 - 9
5VX-11656-10	2 - 4	20S-12420-01	5 - 1	5VX-13761-00	10 - 4	3F9-15362-10	14 - 11	20S-17251-00	17 - 29	20S-21629-10	21 - 20
5VX-11656-20	2 - 4	5SL-12422-00	5 - 5	5EB-13898-00	7 - 7	5EB-15362-10	13 - 23	20S-17261-10	17 - 23	20S-2163A-10	22 - 3
5VX-11656-30	2 - 4	5FC-12437-00	6 - 28	20S-13907-10	28 - 8	20S-15373-00	9 - 17	20S-17411-00	17 - 1	20S-2163E-10	22 - 10
20S-12111-00	3 - 1	5VK-12438-00	5 - 4	5VX-13971-00	28 - 25	20S-15377-00	14 - 35	20S-17421-00	17 - 16	36P-2164F-00	21 - 31
20S-12113-00	3 - 4	5EB-12439-00	5 - 6	5JW-14104-00	10 - 22	36P-15411-01	14 - 1	278-17424-01	17 - 38	36P-2164G-00	21 - 32
1HX-12118-00	3 - 6	5VX-1243A-00	5 - 25	5VX-1410E-00	10 - 19	20S-15413-00	13 - 18	20S-17460-00	17 - 33	20S-2165C-10	23 - 2
4TV-12119-00	3 - 7	20S-1243E-00	10 - 26	4KM-14137-00	10 - 21	36P-15416-00	14 - 16	20S-18101-00	19 - 4	20S-2165C-30	23 - 2
20S-12121-00	3 - 2	20S-1244E-00	6 - 36	3H1-14147-00	10 - 23	20S-15418-00	14 - 7	20S-18110-01	19 - 17	20S-2165D-10	23 - 15
5EB-12126-00	3 - 3	20S-12450-00	5 - 11	5PS-14147-00	10 - 5	36P-15421-00	14 - 10	20S-18112-00	19 - 14	20S-2165D-30	23 - 15
5EB-12127-00	3 - 5	20S-12461-01	6 - 14	5VX-14148-01	9 - 23	20S-15425-10	14 - 26	5EB-18113-00	19 - 18	3XW-21668-A1	24 - 21
5EB-12153-09	3 - 9	4FL-12462-00	6 - 27	5VX-14149-00	10 - 8	20S-15441-00	14 - 34		37 - 14	20S-21677-01	21 - 41
5EB-12153-10	3 - 9	20S-12467-00	6 - 22	3XV-14251-00	10 - 16	5VX-15451-01	14 - 2	3D8-18115-00	19 - 23	20S-21688-01	21 - 24
1HX-12168-00	3 - 8	5EB-12469-00	5 - 23	5PW-14251-00	10 - 20	20S-15456-00	14 - 23	5VX-18116-00	19 - 26	20S-21689-00	46 - 43
1HX-12168-20	3 - 8	20S-1246E-00	6 - 7	5VX-14348-00	10 - 2	20S-15461-00	14 - 13	1D7-18127-00	19 - 3	20S-216A2-00	21 - 14
1HX-12168-40	3 - 8	5GV-1246E-00	5 - 19	5FL-14348-10	10 - 17	20S-15462-00	13 - 19	20S-18140-00	19 - 7	20S-216A3-00	21 - 15
1HX-12168-60	3 - 8	5RU-12491-00	42 - 12	5VX-14349-00	10 - 24	5VX-15484-00	38 - 4	5VX-18154-00	19 - 27	20S-216A4-00	21 - 16
1HX-12168-80	3 - 8	1AA-12535-00	6 - 19	5VX-14396-00	10 - 12	20S-15512-00	15 - 1	2C0-18175-00	19 - 6	20S-21711-00-P5	22 - 1
1HX-12168-A0	3 - 8	20S-12535-00	6 - 33	20S-14411-00	9 - 5	5MT-15515-00	15 - 4	20S-18511-00	18 - 3	20S-21711-00-PC	22 - 1
1HX-12168-F0	3 - 8	20S-12551-00	6 - 8	20S-14421-00	9 - 6	5EB-15521-00	15 - 2	20S-18512-00	18 - 4	20S-2171L-10	23 - 5
1HX-12168-H1	3 - 8	5EB-12577-01	5 - 15	4D9-1443E-00	9 - 13	20S-15544-00	13 - 25	20S-18513-00	18 - 5	20S-2171M-10	23 - 18
1HX-12168-K1	3 - 8	20S-12578-00	6 - 5	20S-14451-00	9 - 9	5SL-15590-00	15 - 3	20S-18535-00	18 - 6	20S-21721-00-P5	22 - 8
1HX-12168-M1	3 - 8	20S-12579-00	6 - 24	20S-14452-00	9 - 7	20S-16150-00	16 - 1	2C0-18536-00	18 - 7	20S-21721-00-PC	22 - 8
1HX-12168-R1	3 - 8	4NK-12579-00	5 - 13	20S-14453-00	9 - 11	5EB-16154-00	16 - 2	20S-18540-00	18 - 1	20S-2172K-01	23 - 32
1HX-12168-U1	3 - 8	20S-12581-01	5 - 14	20S-14457-00	9 - 10	1AE-16164-00	16 - 27	136-18542-00	18 - 2	20S-2172L-02	23 - 35
1HX-12168-W1	3 - 8	20S-12582-01	6 - 4	20S-1445C-00	9 - 25	4H7-16321-02	16 - 9	2C0-18562-00	18 - 8	20S-2172M-00	20 - 17
1HX-12168-Y1	3 - 8	5SL-12588-01	5 - 17	20S-14463-00	9 - 12	5LV-16321-20	16 - 15	20S-21110-60	20 - 1	20S-2172R-10	23 - 10
1HX-12169-11	3 - 8	20S-12589-00	6 - 38	5VX-14503-00	10 - 31	3J2-16324-00	16 - 7	20S-21136-00	20 - 2	20S-2172T-10	23 - 23

NUMERICAL INDEX

PART NO.	REF. NO.	PART NO.	REF. NO.	PART NO.	REF. NO.	PART NO.	REF. NO.	PART NO.	REF. NO.	PART NO.	REF. NO.	PART NO.	REF. NO.
20S-2172U-00	22 - 21	20S-23131-10-P1	42 - 19	5JW-24741-00	21 - 38	2D1-2583V-00	37 - 1	4BP-27222-02	37 - 5	5JJ-81950-20	46 - 30		
4P5-2172W-00	6 - 51	3VD-23135-10	27 - 3	20S-2474A-10	22 - 28	5SL-25852-00	37 - 10	20S-27311-00	36 - 4	5VK-81950-40	46 - 29		
20S-21730-00	22 - 17		27 - 23	20S-2474W-10	22 - 29	5VS-25852-00	35 - 3	5VX-27315-00	36 - 10	5JJ-81952-00	46 - 31		
20S-21732-00	22 - 6	20S-23136-00	27 - 25	50W-24780-01	29 - 7	20S-25854-00	35 - 5	20S-27321-00	36 - 5	5SL-81960-00	46 - 28		
20S-21735-00	22 - 14	20S-23141-00	27 - 13	20S-2478E-00	29 - 11	5SL-25854-00	37 - 8	5VX-27351-00	36 - 9	4TX-82100-02	46 - 6		
20S-2173T-10	28 - 32		27 - 33	20S-2478X-00	29 - 9	5SL-25855-00	37 - 9	4BP-27413-00	36 - 17	5SL-82113-01	46 - 4		
20S-2173T-20	28 - 33	5VU-23142-00	27 - 19	20S-24792-00	29 - 8	5VS-25855-00	35 - 4		36 - 28	20S-82115-00	46 - 11		
20S-2173U-10	28 - 35		27 - 39	20S-24881-00	41 - 4	4BP-2585F-01	37 - 4		36 - 42	20S-82119-00	46 - 9		
20S-2173U-20	28 - 36	3VD-23144-00	27 - 12	20S-25117-00	30 - 4	5VS-25867-00	35 - 11		36 - 53	20S-82122-01	46 - 16		
20S-21740-00	22 - 23		27 - 32	20S-25168-00-98	30 - 1	20S-25872-01	35 - 16	5LV-2741E-01	36 - 31	120-82131-00	21 - 11		
5VK-21746-00	46 - 13	5VU-23145-00	27 - 9	20S-25168-00-P2	30 - 1	20S-25873-01	35 - 17		36 - 56	1AE-82151-00	46 - 8		
5JW-2174X-00	21 - 13		27 - 29	20S-25181-00	30 - 10	20S-25876-00	35 - 25	5VX-27424-00	36 - 21	5JJ-82151-00	46 - 20		
5PW-2174X-00	22 - 5	3VD-23151-00	27 - 6	20S-25183-00	30 - 9	5SL-25876-00	35 - 21		36 - 46	5JJ-82151-20	46 - 18		
	22 - 12		27 - 26		32 - 18	20S-2587A-00	37 - 32	5RT-27431-00	36 - 22	5JJ-82151-30	46 - 19		
26H-21828-00	6 - 45	3VD-23156-00	27 - 11	146-25315-00	30 - 5	4P5-25894-00	37 - 7	4BP-27434-01	19 - 21	20S-82160-00	46 - 12		
20S-21843-00	23 - 26		27 - 31	20S-25317-00	32 - 5	20S-25895-00	37 - 12	5VX-27437-00	36 - 25	20S-82310-00	45 - 9		
4P5-21871-00	6 - 44	20S-23170-00	27 - 4	20S-25338-00-98	32 - 1	5VS-2589F-00	35 - 7		36 - 50	20S-82320-00	45 - 11		
4P5-21873-00	6 - 52		27 - 24	20S-25338-00-P2	32 - 1	5VS-2589H-00	35 - 6	5RT-27441-00	36 - 47	20S-82370-01	45 - 10		
20S-21875-10	6 - 47	5VU-23173-00	27 - 7	20S-25364-00	32 - 6	5SL-25914-00	33 - 9		36 - 20		45 - 12		
20S-22110-10	24 - 1		27 - 27	20S-25366-00	32 - 10	5JW-25914-10	31 - 8	20S-27442-00	36 - 45	5S7-82380-00	10 - 33		
5VK-22124-00	24 - 2	4TX-2331G-00	27 - 20	20S-25377-00	32 - 17		31 - 17	4BH-27451-01	36 - 13	20S-82386-10	10 - 28		
1AE-22141-01	24 - 10		27 - 40	20S-2537W-00	35 - 23	5DH-25916-00	33 - 14	4BH-27461-01	36 - 38	20S-82509-00	46 - 40		
20S-22151-00	24 - 7	20S-23340-30	27 - 42	20S-25381-01	32 - 24	3JD-25917-00	33 - 11	20S-27486-00	36 - 32	5SL-82511-08	46 - 5		
1UF-22174-10	32 - 21	20S-23377-00	46 - 41	20S-25383-00	32 - 12	5SL-25917-00	33 - 6	20S-27487-00	36 - 59	20S-82530-00	45 - 8		
30X-2219X-00	24 - 5	1W1-23416-00	26 - 3	1UF-25388-02	32 - 20	4BP-25919-00	31 - 11	20S-274A3-00	36 - 1	3GB-82540-01	45 - 15		
20S-22210-00	25 - 1	26H-23418-01	26 - 6	5MT-25398-00	30 - 8		31 - 20	20S-274A4-00	36 - 35	5VS-8255P-00	46 - 3		
34L-22216-00	25 - 3	4H7-23441-01-P6	26 - 15		32 - 9	5SL-25919-00	33 - 8	20S-28100-00	29 - 17	20S-82566-60	45 - 5		
20S-22243-00	25 - 7	20S-23442-20	26 - 11	5MT-25398-10	30 - 8	20S-25921-60	33 - 10	20S-2814H-11	42 - 6	5PS-82576-01	46 - 32		
20S-22311-00	24 - 12	3FV-23462-00	27 - 45		32 - 9	8CR-25924-00	33 - 13	20S-2814J-11	42 - 16	20S-82590-10	46 - 17		
20S-22325-01	24 - 17	20S-24106-01	28 - 31	5MT-25398-20	30 - 8	5SL-25926-00	33 - 15		42 - 21	1B3-82911-00	44 - 1		
20S-22863-01	23 - 28	20S-24108-01	28 - 34		32 - 9	3YX-25929-00	31 - 12	4KN-2836B-10	21 - 28	3YX-82917-01	44 - 8		
20S-23102-00	27 - 1	20S-24110-00-PA	28 - 1	20S-25446-00	32 - 14		31 - 21	20S-28376-00	42 - 15	20S-83310-20	40 - 1		
20S-23103-00	27 - 21	5JW-2413B-00	28 - 38	5SL-25802-00	33 - 4	4TT-25937-00	31 - 9		42 - 20	1KB-83311-00	40 - 2		
20S-23110-00	27 - 2	20S-2413Y-00	28 - 16	5SL-25803-00	33 - 5		31 - 18	20S-28396-00	42 - 8		40 - 7		
	27 - 22	20S-2414H-00	28 - 20	5VX-25806-00	33 - 12	20S-26111-01	34 - 1	4D9-81168-00	45 - 21		40 - 12		
3VD-23115-00	27 - 10	20S-24181-00	28 - 19	5VX-2580T-00	31 - 5	5PS-26133-20	34 - 8	20S-81410-00	38 - 6		40 - 16		
	27 - 30	5VX-24181-00	28 - 13	5VX-2580U-00	31 - 14		34 - 10	5VX-81450-00	38 - 1	20S-83318-00	42 - 26		
5VU-23118-00	27 - 18	4C8-24182-00	22 - 13	20S-2580W-10	33 - 3	4YR-26240-02	34 - 3	20S-81670-00	45 - 3	3D7-83318-10	40 - 5		
	27 - 38	20S-24183-00	28 - 6	20S-2581K-00	37 - 23	4YR-26241-02	34 - 2	20S-81673-00	45 - 23		40 - 10		
5VU-2311H-00	27 - 14	20S-24191-00	28 - 2	20S-2581T-00	31 - 1	51J-26246-01	34 - 4	4WP-81801-00	39 - 3		40 - 19		
	27 - 34	68V-24376-00	10 - 15	1UY-25824-51	33 - 16	20S-26280-00	34 - 7	5VX-81815-00	39 - 7	20S-83320-20	40 - 6		
20S-23121-10-P0	42 - 14	4KM-24453-00	10 - 7	1UY-25825-51	33 - 17	20S-26290-00	34 - 9	4WP-81826-00	39 - 2	20S-83328-00	42 - 28		
20S-23121-10-P1	42 - 14	19B-24486-01	28 - 10	5SL-25827-00	33 - 18	20S-26311-10	34 - 5	4XV-8182A-00	39 - 5	1KB-83330-00	40 - 11		
4KM-23123-01	27 - 46	13S-24491-00	28 - 9	5SL-25827-10	33 - 19	20S-26312-00	34 - 6		39 - 8	3P6-83331-10	43 - 13		
3VD-23125-10	27 - 8	39P-24602-10	28 - 22	5SL-25828-01	33 - 20	5VS-26332-00	35 - 10	4WP-81844-00	39 - 4	1KB-8333A-00	40 - 17		
	27 - 28	20S-2470F-20	29 - 2	2D1-2582A-00	37 - 3	20S-26335-02	34 - 11	1FK-81847-00	39 - 6	1KB-83340-00	40 - 15		
20S-23126-00	27 - 5	4NK-24728-00	29 - 4	20S-2582W-00	33 - 1	371-27114-00	29 - 3	2C0-81890-00	39 - 1	1KB-8334A-00	40 - 13		
20S-23131-10-P0	42 - 19	20S-24730-20	29 - 1	5SL-25838-00	33 - 7	20S-27200-01	37 - 13	4SV-81940-12	46 - 7	3XV-83350-21	46 - 37		

NUMERICAL INDEX

PART NO.	REF. NO.	PART NO.	REF. NO.	PART NO.	REF. NO.	PART NO.	REF. NO.	PART NO.	REF. NO.	PART NO.	REF. NO.
20S-83371-00	46 - 38	5VX-W0045-00	31 - 19	90110-06195	14 - 8	90157-05025	36 - 18	90201-12790	45 - 1	90387-0614M	6 - 21
20S-83500-20	41 - 1	4FU-W0047-00	31 - 7	90110-06202	21 - 5		36 - 43	90201-127E1	19 - 10	90387-06170	41 - 8
4XV-83513-00	41 - 5		31 - 16	90110-06233	9 - 26	90159-05004	36 - 30	90201-17017	32 - 26	90387-061W6	28 - 14
20S-83559-00	41 - 2	51L-W0048-00	31 - 13	90110-06249	37 - 17		36 - 55	90201-177G4	19 - 8	90387-06205	9 - 21
4WM-83755-02	45 - 20		31 - 22	90110-06274	14 - 24	90159-05187	36 - 29	90201-20023	17 - 34	90387-06232	21 - 37
5EB-83912-03	44 - 2	5KS-W0057-00	31 - 6	90110-06295	14 - 4		36 - 54	90201-20030	16 - 16	90387-06260	23 - 7
5JJ-83913-00	44 - 11		31 - 15		14 - 15	90160-04009	46 - 33	90201-20278	17 - 36		23 - 20
5VS-83922-00	35 - 9	20S-W217F-11-P0	23 - 1	90110-06305	14 - 9	90160-05012	21 - 26	90201-22018	26 - 7		23 - 30
4XV-83929-00	44 - 7	20S-W217F-13-P1	23 - 1	90110-06307	14 - 33		41 - 6	90201-25634	16 - 26	90387-06299	28 - 18
2C0-83945-00	44 - 3	20S-W217H-11-P0	23 - 14	90110-06335	4 - 8	90164-05001	42 - 10	90202-24190	26 - 2	90387-06372	19 - 29
5LV-83951-00	44 - 6	20S-W217H-13-P1	23 - 14	90110-08220	36 - 33		43 - 17	90202-26142	26 - 5	90387-064T3	46 - 45
20S-83969-00	44 - 12	20S-W2341-30	26 - 9		36 - 60	90167-05076	41 - 3	90206-12005	19 - 20	90387-065J6	21 - 2
5VX-83975-01	44 - 15	2TV-W2470-00	29 - 13	90110-10N52	27 - 17	90170-06026	19 - 24	90206-14086	37 - 16	90387-066H4	6 - 23
4HM-83980-00	35 - 12	20S-W2587-00	35 - 1		27 - 37	90170-08010	37 - 6	90208-20001	16 - 17	90387-06M60	42 - 32
20S-84118-00	42 - 30	20S-W8250-20	46 - 1	90111-05030	43 - 5	90176-22081	26 - 8	90209-08295	36 - 34	90387-08089	22 - 31
20S-84119-00	42 - 35	20S-YK241-00-P3	28 - 1	90111-06038	22 - 20	90179-08410	12 - 4		36 - 61	90387-1003G	36 - 62
20S-84300-40	42 - 1	90105-06027	1 - 4		22 - 26	90179-10658	20 - 5	90209-21332	17 - 4	90387-123X6	25 - 8
4K0-84314-G0	42 - 2	90105-06053	5 - 24		23 - 4	90179-20007	16 - 18	90209-21351	17 - 10	90387-2202V	17 - 30
20S-8431R-00	42 - 24	90105-06145	13 - 15		23 - 17	90179-20010	17 - 35	90209-22352	17 - 9	90387-25024	16 - 20
5JW-84346-00	42 - 5	90105-06164	6 - 3		42 - 17	90179-25004	26 - 4	90209-25342	17 - 21	90387-2504A	17 - 18
5DM-84347-00	42 - 4	90105-06187	45 - 19		42 - 22	90183-05042	23 - 3	90209-25349	17 - 26	90387-2513E	17 - 7
5JW-84397-00	42 - 3	90105-06194	14 - 5	90111-06059	41 - 9		23 - 16	90209-25350	17 - 27	90387-253M6	17 - 2
20S-84519-01	43 - 15	90105-07004	4 - 4	90111-06123	23 - 9	90183-05M02	42 - 27	90240-08005	37 - 18	90387-2813C	17 - 19
3F9-84553-00	43 - 8	90105-08113	45 - 24		23 - 22		42 - 29	90269-06008	21 - 42	90387-2813D	17 - 24
20S-84710-00	43 - 11	90105-08164	12 - 6		23 - 31	90183-06053	21 - 10	90269-07001	21 - 36	90401-10020	35 - 18
20S-84735-00	43 - 12	90105-10297	20 - 4	90111-06127	28 - 12	90183-06069	42 - 18	90269-07007	20 - 11		37 - 24
4HC-84744-00	43 - 2	90105-10365	36 - 6	90111-10037	36 - 37		42 - 23	90269-07008	22 - 27		37 - 26
5VX-84745-01	43 - 1	90105-10638	31 - 3	90111-10044	36 - 3	90185-10023	36 - 7	90269-07010	21 - 18	90401-10038	35 - 19
20S-84753-00	43 - 7		31 - 4	90111-10046	36 - 12	90185-14012	24 - 11	90269-07076	22 - 7	90401-20008	8 - 6
5SL-85110-00	21 - 29	90105-126A8	38 - 2	90116-10048	32 - 15	90185-16002	32 - 25		22 - 15	90430-06014	5 - 8
3Y6-85130-02	21 - 21	90109-060E9	23 - 34	90119-06137	37 - 28	90201-04030	46 - 34		24 - 16	90430-08119	1 - 8
5VX-85720-01	45 - 17		23 - 38	90119-06147	24 - 8	90201-05025	43 - 10	90269-07077	22 - 16	90430-08143	14 - 21
5YP-85790-00	45 - 2	90109-06168	13 - 11	90119-06155	24 - 15	90201-05036	41 - 7	90269-08001	24 - 19	90430-10005	35 - 20
2D1-85885-00	10 - 6	90109-064G6	31 - 2		24 - 18	90201-05043	21 - 23	90338-06004	26 - 17		37 - 25
8FP-85886-00	9 - 19	90109-066F0	1 - 21	90119-06263	16 - 14		43 - 6	90338-07043	29 - 15		37 - 27
20S-8591A-10	46 - 2	90109-08196	46 - 35	90119-06264	28 - 5	90201-06025	6 - 34	90338-07157	23 - 33	90430-10148	45 - 16
20S-8592A-00	12 - 2	90109-08203	36 - 19	90119-08083	13 - 7	90201-08053	19 - 22		23 - 37	90430-10171	27 - 16
5VY-8A8E0-00	45 - 18		36 - 44	90119-08084	13 - 8	90201-08054	45 - 25	90338-08226	45 - 14		27 - 36
3XL-F178A-00	24 - 22	90109-083G4	33 - 2	90119-10003	1 - 10	90201-08066	37 - 19	90340-14132	8 - 10	90445-08025	6 - 48
3D9-H3333-10	40 - 4	90109-125F1	25 - 4	90149-06081	29 - 16	90201-10030	20 - 9	90340-20090	1 - 5	90445-081F2	6 - 46
	40 - 9	90110-05028	28 - 11	90149-06082	13 - 6	90201-10035	36 - 63	90340-32004	14 - 20	90445-106J2	28 - 27
	40 - 14	90110-05112	28 - 23		13 - 17	90201-10051	20 - 6	90386-14171	37 - 15		28 - 29
	40 - 18	90110-06086	5 - 12	90149-06093	38 - 7		36 - 11	90387-05049	43 - 9	90445-12009	6 - 42
1KB-H333A-00	40 - 8	90110-06161	7 - 8	90149-06158	38 - 5	90201-10141	26 - 13	90387-06068	28 - 4	90445-12012	6 - 9
1KB-H334A-00	40 - 3		7 - 11	90149-06302	42 - 33	90201-12008	38 - 3	90387-06130	22 - 18	90446-15M07	42 - 13
2D1-W0041-00	35 - 2		14 - 18	90149-08030	38 - 8	90201-12050	25 - 5		22 - 24	90450-22017	5 - 18
5VX-W0042-51	37 - 2		45 - 4	90151-06024	17 - 15	90201-12051	19 - 19		24 - 13		6 - 40
5VX-W0045-00	31 - 10	90110-06182	18 - 9	90153-06034	37 - 31	90201-12575	19 - 12	90387-06133	24 - 9	90450-32003	6 - 6

NUMERICAL INDEX

PART NO.	REF. NO.	PART NO.	REF. NO.	PART NO.	REF. NO.	PART NO.	REF. NO.	PART NO.	REF. NO.	PART NO.	REF. NO.
90450-32003	6 - 12	90467-11090	6 - 43	91312-06090	28 - 15	93210-04092	13 - 3	95022-06012	37 - 33	95822-06014	23 - 27
	6 - 25		10 - 25	91312-08025	21 - 39	93210-06632	16 - 28	95022-06014	14 - 31	95822-08020	20 - 3
90450-32006	5 - 21	90467-110A2	5 - 26	91312-08030	26 - 10	93210-06667	7 - 15	95022-06025	39 - 9	95822-10020	6 - 53
	6 - 11	90467-14015	9 - 22		26 - 16	93210-09165	7 - 14	95022-08012	1 - 7	95824-06012	6 - 35
	6 - 26	90467-15001	9 - 18	91312-10025	27 - 43		13 - 24	95024-06020	5 - 7	95824-06016	12 - 8
90450-35001	5 - 16	90467-17003	9 - 24	91312-10035	20 - 7	93210-14003	7 - 10	95024-06030	21 - 6	95824-06020	12 - 7
90450-38003	5 - 20		11 - 8	91312-10045	20 - 8	93210-15566	8 - 8	95027-06020	44 - 5	95827-06016	6 - 56
90450-53007	9 - 15	90467-17089	11 - 3	91314-08040	27 - 41	93210-16325	13 - 22	95302-06600	16 - 31	97007-05012	6 - 29
90450-63006	9 - 4		11 - 5	91317-05010	28 - 24	93210-27194	14 - 12	95302-08600	32 - 22	97307-06012	6 - 16
90464-07012	6 - 54	90467-17128	11 - 9	91380-06012	46 - 21	93210-32172	14 - 19	95314-06700	19 - 25	97607-05255	44 - 16
90464-10233	6 - 50	90467-200A0	6 - 39	91402-20012	37 - 20	93210-33133	5 - 10	95602-04100	21 - 35	97702-50014	22 - 4
90464-13077	46 - 22	90480-01558	23 - 25	91402-25015	36 - 16	93210-35N02	27 - 15	95602-05100	21 - 22		22 - 11
	46 - 23	90480-07003	21 - 12		36 - 27		27 - 35		43 - 4	97702-50016	42 - 25
	46 - 27	90480-08005	22 - 2		36 - 41	93210-46001	5 - 22	95602-05200	21 - 30	97702-60525	45 - 13
90464-15065	45 - 26		22 - 9		36 - 52	93306-00106	5 - 2		45 - 7	97706-04012	43 - 3
90464-15157	23 - 12	90480-10334	22 - 19	91701-08042	36 - 15	93306-00304	16 - 12	95602-10100	26 - 14	97707-50016	23 - 8
90464-16003	37 - 22		22 - 25		36 - 26	93306-20352	30 - 2	95602-10200	32 - 16		23 - 21
90464-16005	28 - 26	90480-12072	21 - 3		36 - 40	93306-20483	17 - 14	95607-06200	44 - 4	98502-04012	21 - 33
90464-16006	23 - 11	90480-12314	9 - 16		36 - 51		17 - 37	95612-08625	1 - 9		35 - 13
	42 - 11	90480-13005	42 - 34	91808-16023	1 - 6	93306-20659	32 - 11	95612-12100	25 - 6	98507-04010	44 - 10
	42 - 37	90480-14003	23 - 6	91808-17032	7 - 2	93306-30317	32 - 2	95617-06100	35 - 8	98507-05010	10 - 10
90464-16011	24 - 20		23 - 19	92012-05025	45 - 6		32 - 4	95702-06500	21 - 7	98507-05020	44 - 18
90464-18002	21 - 4		23 - 29	92012-06020	19 - 28	93306-30525	17 - 13		28 - 17	98507-05030	44 - 13
	35 - 24	90480-14004	42 - 9		24 - 14	93306-30550	17 - 17		29 - 5	98507-05045	44 - 14
90464-20010	46 - 24		42 - 31	92014-06010	12 - 10	93310-340N8	16 - 19		29 - 10		44 - 17
	46 - 26	90480-15363	6 - 20	92014-08014	14 - 22	93317-11295	14 - 27		46 - 46	98507-06012	10 - 11
90464-20213	46 - 25	90480-16007	46 - 44	92014-08020	36 - 58		19 - 16	95702-08500	46 - 39	98704-03020	44 - 9
90464-23041	10 - 32	90480-16010	28 - 3	92017-08025	22 - 30	93317-22262	24 - 3	95802-06010	20 - 15	98902-05012	9 - 20
90464-24230	23 - 36	90480-18276	43 - 16	92902-04100	35 - 14	93399-99931	26 - 1		42 - 7	98902-05020	9 - 8
90464-25004	43 - 14	90480-23345	21 - 27	92902-04600	21 - 34	93399-99932	27 - 44	95802-06012	21 - 17	99002-10600	19 - 13
90464-31001	21 - 25	90501-12743	36 - 23		35 - 15	93440-25186	17 - 5		22 - 22	99009-12400	5 - 9
90464-34002	13 - 27		36 - 48	92902-08600	32 - 23	93440-28062	17 - 22		23 - 13	99009-17400	19 - 9
90465-08045	14 - 6	90501-225A9	16 - 13	92902-10200	26 - 12	93450-17129	2 - 8		23 - 24	99530-08012	14 - 3
90465-10030	8 - 14	90506-15005	19 - 1	92907-05600	6 - 30	93501-04011	36 - 24		35 - 22	99530-10014	13 - 4
90465-10042	14 - 25	90506-23008	37 - 21	92907-06100	6 - 17		36 - 49		37 - 30	99530-10114	1 - 23
90465-13M18	29 - 12	90506-23018	36 - 8	92907-06600	6 - 18	93511-32017	16 - 21		42 - 36	99590-08012	14 - 32
90465-14011	14 - 17	90508-18052	16 - 25	93101-12173	5 - 3	93607-44002	4 - 11	95802-06016	46 - 42		
90465-15011	28 - 7	90508-20572	36 - 14	93102-12106	19 - 11	93608-17263	14 - 14	95802-06025	6 - 31		
	46 - 36		36 - 39	93102-12224	14 - 28	93900-00030	30 - 7	95802-06030	6 - 32		
90467-08075	6 - 49	90508-32020	19 - 5	93102-25017	30 - 3		32 - 8	95812-06030	7 - 3		
	6 - 55	90520-15002	46 - 15	93102-25044	32 - 3	94112-17103	30 - 6	95812-06045	13 - 13		
90467-090A2	28 - 28	91312-06016	45 - 22	93102-35423	17 - 32	94116-17019	32 - 7	95812-06055	13 - 9		
	28 - 30	91312-06020	1 - 20	93106-22019	24 - 4	94580-25080	7 - 6	95812-06065	13 - 12		
90467-10041	9 - 14		9 - 3	93106-40041	32 - 13	94582-37118	32 - 19	95812-06100	13 - 14		
90467-11044	37 - 11		19 - 15	93108-35004	24 - 6	94591-68120	4 - 5	95812-08065	13 - 10		
90467-11090	6 - 10	91312-06025	8 - 13	93109-08061	14 - 29	94701-00318	1 - 12	95822-06010	21 - 19		
	6 - 13		13 - 20		16 - 23	95022-06008	46 - 10	95822-06012	6 - 37		
	6 - 41	91312-06060	1 - 11	93109-18020	25 - 2	95022-06012	13 - 26		21 - 44		